CITY EDITION.

The Daily Courier.

PRICE 2 CENTS.

Connellsville's Biggest and Best Newspaper.. Sworn Average Daily Circulation Last Week, 5,518.

VOL. 15. NO. 160. CONNELLSVILLE, PA., THURSDAY EVENING, MAY 17, 1917. EIGHT PAGES.

MILITARY CRISIS IN RUSSIA IS OVER; SOCIALIST GROUPS REPRESENTED IN NEW CABINET

Council of Workingmen's and Soldiers' Delegates Approves of New Form of Government and Representatives of Five Branches of Socialists Together With Kerensky in the War Portfolio Promise to Rehabilitate Government.

GERMANS CANNOT REPEL BRITISH ADVANCE

By Associated Press.

PETROGRAD, May 17.—The military crisis may be considered as settled. A declaration of the government's policy accepted by the representatives of the council of workingmen's and soldiers' delegates will be signed by both parties without delay.

It has been decided to take into the cabinet five representatives of different Socialist groups, which with A. F. Kerensky, who assumed the war portfolio, will make a total of six of these groups sharing in the government.

RUSSIAN CABINET CRISIS SETTLED; POLICY STATED

PETROGRAD, via London, May 17.—The cabinet crisis has been settled. A declaration of the government's policy has been accepted by the representatives of the council of workmen's and soldiers' delegates with merely slight alterations.

SIX ASSAULTS ON FRENCH LINE ALL BURIED BACK

PARIS, May 17.—Six assaults by the Germans on the French line have been repulsed with heavy losses, according to the war office statement today. Three attacks were made north of Moulin de Lafaux and three northeast of Braye-En-Laonnois.

REDMOND REJECTS LLOYD GEORGE'S HOME RULE OFFER

LONDON, May 17.—John Redmond, leader of the Irish nationalists in the House of Commons, today rejected the proposal of Premier Lloyd George for a settlement of the Home Rule question but accepted the proposal of immediately calling of a convention to decide on a government for Ireland.

GERMANS ADMIT LOSS OF ROEUX AFTER RETAKING IT

BERLIN, via London, May 17.—So far during the month, says the official statement issued today by the German war office, the Germans on the western front have taken 2,300 British prisoners and have captured 2,700 French.

The ground which was captured by the Germans in the village of Roeux yesterday morning was later lost following a strong British counter attack, says the German statement.

GERMAN DEAD ARE PILED HIGH BEFORE BRITISH LINES

The Germans have piled their dead high before the British lines but have failed to stop the British advance. The most furious and sustained counter attacks have withered before the blasts of the British artillery and the sapping of the Hindenburg line goes on slowly but without halt.

The tremendous efforts made by Field Marshal von Hindenburg to stem the tide of victory which was steadily setting against him have given the battle of Arras an appearance of ebb and flow. But the net result is that the most violent efforts of the Germans to regain the initiative has failed. Von Hindenburg apparently used every ounce of strength at his command to wrest from the British the village of Roeux and the village of Bullecourt and the outcome is summed up in the almost monotonous repetition by the British war office of the statement, "Our troops made progress on the Hindenburg line."

Possibly more ominous for Berlin in view of the wobbly condition of her Austrian ally is the news of the great blow struck by Italy in the direction of Triest. The Italians have opened their Spring offensive in brilliant fashion, attacking on a wider front and apparently with greater force than in any other previous operation. The Isonzo, a turbulent mountain stream bordered by mountains and cliffs, is in their hands for a distance of 15 or 20 miles north of Gorizzia. Their plans appear to be a great flanking movement against the Crceo plateau, nature's great rampart defending Triest. The operation is, however, in too early a stage to permit judgment of its exact import.

The Allied offensive in Macedonia continues with considerable success for the British but the fighting is on such an extended front that its meaning is obscured.

FIX PICNIC DATE.

Frick Veterans' Outing at Idlewild on Tuesday, July 24.

At a meeting of the Frick Veterans' association held recently in Connellsville, it was decided to hold the annual outing of the association Tuesday, July 24, at Idlewild.

P. J. Tormay, president of the association, reappointed the committee that was in charge of the picnic last year. Following the usual custom, special trains stopping at various points along the line to take on the picnickers, will be run on the Pennsylvania railroad.

Undergoes Operation.

William Fox of Greensburg, 22 months old, underwent a throat operation yesterday morning at the South Side Private hospital.

WARMER CLOTHES ON WAY TO U. S. SAILORS NOW IN NORTH SEA

Women of America Furnish Supply of Woolen Clothing for Destroyers' Crews.

By Associated Press.

WASHINGTON, May 17.—The reports from Queenstown that the sailors of the American destroyer flotilla which has arrived in the war zone were not supplied with warm enough clothing for the cold latitude was explained by the fact that the destroyer sailed from the port before the supplies could be put on board.

Complete outfits of woolen and rubber clothing are now on the way to the men. The crews of every destroyer which has subsequently set out has been completely outfitted.

To the women of the United States is due the credit for this means of protection. Under directions of the Navy league, thousands of American women have been knitting woolen garments and a special fund has been raised to buy rubber coats and felt boots.

American war ships have never before been called on for service in such cold climates and therefore the regulation clothing outfit was not suitable for the North sea service.

Secretary Daniels recognized this fact and an official order called on the Navy league to enlist the aid of American women in supplanting the bluejackets' clothing.

WAR REVENUE BILL MUST RAISE $2,215,000,000

WASHINGTON, May 17.—Democratic Leader Kitchin announced to the House today that the treasury department had notified him it would be necessary to raise $2,215,000,000 instead of $1,800,000,000 by the war revenue bill now under debate. He urged support of new proposals to raise the income surtax increases on sums above $40,000, as now contained in the bill, by one-fourth.

The bill as reported to the House was estimated to raise between $7,800,000,000 and $2,000,000,000, which was expected to defray one half of the expenses of the first year of the war. Kitchin's announcement was a great surprise.

Hope of striking from the bill proposed taxes on freight, light, and heat bills by the substitution of the surtax increases, as proposed by Representative Lenroot, seemed to disappear. Hopes that it would be possible to strike out the proposed increased rates on second class mail matter also waned somewhat but supporters of the proposal still were determined to make a hard fight.

PUBLICATION OF SECRET SESSION ACTS ANGERS SENATE

WASHINGTON, May 17.—The Senate was in quite a temper when it convened today to continue debate on the war budget and found that a full and accurate report of its secret session yesterday had been published in the newspapers.

Senator Thomas, calling the Senate's attention of the publications of the executive proceedings, said:

"They were quite accurate, more so than of publications of open session proceedings.

"The sooner we abandon this farce of secret sessions the better," he added.

INCREASE INCOME TAX ON LARGE FORTUNES

WASHINGTON, May 17.—The House began voting substantial increases in the income tax on larger fortunes today with the prospect that all the great incomes would be taxed much more than first proposed, to make them bear a larger share of the costs of the war.

On the first vote today the House raised the surtaxes on incomes between $60,000 and $80,000 and made it 13.5 per cent instead of 11 as proposed in the bill. Yesterday it increased the rate between $40,000 and $60,000.

With the advantage of administration support, Republicans and Democrats in favor of the increases began pouring in amendments with prospects of getting them through.

SENATORS DEBATE ON ARMY BILL TECHNICALITIES

WASHINGTON, May 17.—When the army bill came up in the Senate today for final action on the conference report, it was thrown into a long debate over technicalities which Senator Chamberlain, chairman of the military committee, openly characterized as "hair-splitting."

The principal contention was over whether soldiers was being drafted for "the existing emergency," or "the war."

"Here we are at war," declared Mr. Chamberlain, "and the Senate is splitting hairs on this proposition with danger at our doors and threatening to send the bill back to conference."

Some Senators protested against the general language of "the emergency" contending that it might fasten the military policy on the country.

CONTRIBUTIONS TO SEED FUND SO FAR TOTAL ONLY $300

Many More Subscriptions Expected; First National Bank Gives $100.

So far contributions to the public safety committee's $10,000 fund for the purchase of seed for county planting total only $300. E. T. Norton, of the safety committee, in reporting the list of contributors today expressed the belief that contributions would pour in from now on.

"We have only gotten started, Mr Norton declared.

The contributors so far are:

First National Bank, Perryopolis	$ 50
National Bank of Fayette County, Uniontown	100
M. H. Bowman, Uniontown	25
C. H. Howe, Uniontown	25
First National Bank, Connellsville	100
Total	$300

CAR OF SEED POTATOES HAS NOT YET ARRIVED.

The car of seed potatoes recently ordered by the public safety committee, did not arrive here today, as expected. Members of the committee had hoped that the car would be here, but there was a delay in transportation.

When the potatoes do arrive they will be distributed at once, at cost, to those agreeing to use them for seed purposes.

FANCY WORK CLUB WILL MAKE SOLDIERS' SUPPLIES

At the regular meeting of the Vanderbilt Fancywork Club held yesterday at the home of Mrs. Calvin Martin at Neille the members decided hereafter to devote the meetings to making bandages and other supplies for the soldiers, instead of fancywork. This work will be taken up by the ladies at their July meeting, as it was decided to hold a picnic Wednesday, June 20 at Shady Grove Park. At noon a delicious chicken dinner was served by the hostess, Mrs. B. Mattie Richter of Connellsville and Mrs M. J. Beals of Juniata were out of town members present.

BRITISH STEAMER HARPAGUS IS REPORTED TORPEDOED

NEW YORK, May 17.—The British steamer Harpagus has been torpedoed, according to a cablegram received here today by the agents, J. W. Elwell & Company.

It was a vessel of 5,866 tons gross and left New York on April 21 for Marseilles, France.

The message received here gave no details.

MAY GET $30,000.

Hospital Bill Came Through Committee on Tuesday.

Although lists printed in the morning papers do not give the Cottage State Hospital in the list of hospital appropriations recommended by the House appropriations committee, The Courier on Tuesday was enabled to announce that the committee had reported out the local hospital appropriation bill, setting aside $30,000 for the institution in the next two years.

The Cottage State's appropriation was reported out of committee early by the efforts of Assemblyman D. H. Horton.

KEPHART PRESIDENT.

State Treasurer Heads Workmen's Insurance Fund Board.

State Treasurer Harmon M. Kephart was elected chairman of the State Workmen's Insurance Fund board at a session held in Harrisburg yesterday. The other members of the board are John Price Jackson, commissioner of labor and industry, vice chairman, and J. Denny O'Neil, insurance commissioner.

The board decided to invest $80,000 of its funds in the $2,000,000,000 Liberty loan.

Appoint Committee Secretaries.

HARRISBURG, May 17.—Organization of the committee of public safety and defense was completed today by the election of Louis E. Beitler of Philadelphia as assistant to Frank B. McClain, secretary of the commission, at $300 a month, while William H. Ball, secretary to the governor, was made committee secretary for the governor at $200 a month.

ONE GUARDSMAN DEAD, FOUR ILL; POISONING SUSPECTED

Lieutenant in Third Regiment Succumbs After Eating Restaurant Dinner.

AUTHORITIES INVESTIGATE

By Associated Press.

PITTSBURG, May 17.—Four more soldiers of the Third Pennsylvania Infantry on police duty in the Pittsburg district were removed from their camps to hospitals here this forenoon suffering from the effects of a mysterious poison, while the authorities and physicians investigated the death of Lieutenant William F. Corcorran of Philadelphia and the illness of 12 other guardsmen last night.

The soldiers were on duty at Port Perry, Pa., and yesterday were served with a meal from the restaurant conducted by Carl Miller near their camp. Later Lieutenant Corcorran entered the old Pullman car which served as headquarters for the command and complained of being ill. In five minutes he was dead.

Within an hour a number of noncommissioned officers and privates had been seized by similar illness and Major Foss, commanding the district, ordered a strict investigation which is now being conducted.

DEAD LIEUTENANT KNOWN TO GUARDSMEN HERE

Lieutenant William F. Corcorran, who died from ptomaine poisoning last night after eating restaurant food, was known by Philadelphia guardsmen stationed here. Corcorran was from the Third Regiment of the National Guard, the same as the local squad.

COUNTRY WELL ABLE TO FLOAT BIG LOAN FOR FINANCING WAR

Treasury Department Declares Liberty Bond Issue Should Be Easily Sold.

The First National Bank announces the arrival of subscription forms for the application for bonds in the United States Liberty Loan. They may be secured by anyone wishing to subscribe to the loan and contain full specifications pertaining to the conditions of the loan.

The bank also has some of the certificates of indebtedness that may be seen at the building. They are not placed on display in the windows because of their value.

In a statement received from the treasury department containing information for the press the comptroller of currency gives figures showing the wealth of the country. He states that there are 10,000,000 persons or corporations in the country able to subscribe from $100 to $100,000,000 to the loan. There are 10,000,000 persons engaged in gainful occupations and if everyone would subscribe 5 per cent of the total of their possessions, the loan would be subscribed six times over. The wealth of the country is placed at $220,000,000,000.

On March 5, 1917, national bank reports showed $15,737,969 deposits which is an increase of $1,119,910 since May 1, 1916. Significance is placed in the fact that $1,258,691 or seven-eighths of the increase was reported by the country banks, indicating a wider diffusion of the wealth. The total increase of deposits in 10 months is approximately $2,000,000,000.

The latest returns of total resources of all the banks in the country shows $35,000,000,000, the greatest banking resources in any country.

TOUGH TRUST COMPANY FORMS WAR BOND CLUB

The opportunity is provided whereby every wage earner or person of moderate means may become the owner of one or more government bonds which are being issued under the $2,000,000,000 Liberty Loan. At the same time they can "do their bit" through rendering the government a highly valuable form of assistance. Very large sums of money will be required to equip and maintain an army and navy strong enough to insure victory in the war into which our country has been forced.

The Tough Trust Company is forming a War Bond Club, upon the principles of the well-known and popular Christmas Savings Club. You can become owner of a bond through taking membership in any one of the four classes of membership and making weekly deposits. In class 100 the members pay $1.00 a week for 50 weeks and will get $50.00. In class 200 the weekly payment of $2.00 for 50 weeks will entitle the depositor to $100.00. The payment of $5.00 weekly for 50 weeks in class 500 will yield the depositor $250.00 and the payment of $10.00 in class 1,000 will return $500.00.

Three per cent interest will be added upon all payments if they are made regularly and in advance.

Weather Forecast

Generally fair tonight and Friday; somewhat warmer tonight in north portion, is the noon weather forecast for Western Pennsylvania.

Temperature Record.

Maximum	70	82
Minimum	58	50
Mean	64	66

FIVE ADDITIONAL CITY MEN ANSWER UNCLE SAM'S CALL

Roscoe Wright, Samuel J. Harry, Jr., Thomas Madigan and John Ellwood Join.

ROY BRYNER ALSO ENLISTS

Enlistment in Engineers' Regiment Breaks All Records Yesterday, 102 Enrolling Up to 4 O'clock; Engineers Have to Provide All Own Equipment

Five Connellsville men enlisted yesterday in Pittsburg, one of them in the Army and four in the Engineers' Reserve Corps. Roscoe C. Wright, Samuel J. Harry, Jr., Thomas E. Madigan, and John Ellwood are the recruits in the Engineers' regiment. Roy C. Bryner is the latest local man to go into the Army.

All are well known here. Harry is a son of Mr. and Mrs. S. J. Harry of East Green street. Wright is a brother of F. W. and W. L. Wright, and has been employed for some years in the Wright-Metzler store here. Madigan is a former high school boy, having been prominent in athletics here.

Two Indian Head men were accepted into the Army yesterday. Charles B. Kuhns and Edward R. Sparks. Charles G. Cochran of Brownsville enlisted with the Engineers' Reserve Corps.

Enlistment in the Engineers' regiment broke all records yesterday, when 102 men were enrolled before 4 o'clock. The regiment is now up to the 1,000 mark and recruiting, it is expected, will be completed today.

The Engineers' Reserve contains now at least seven men from Connellsville, the others being William W. Edie, Archi McCormick and William L. Ball. There are also several from South Connellsville and other nearby points in the ranks of the engineers. The regiment will go into camp at Oakmont within a short time.

The government being unable to supply them just at present, the Engineers Corps recruits will have to supply themselves with cots, blankets and other equipment. It is an absolute impossibility for manufacturers of such goods to fill the government's orders and the recruits will have to get along with makeshift outfits for a while.

Another physical examination will be given the recruits at camp and the ranks may be weeded out then.

BOYS ALL FARMING; TRACK MEET CALLED OFF.

Announcement has been made by the executive committee of the Fayette County Track and Field association, that the track meet scheduled for Saturday, May 26, will not be held this year on account of the war. In some schools the best athletes have enlisted and in others the majority of the boys are devoting their time to farming instead of athletics.

In the high school here interest has flagged, almost every boy who has heretofore entered the contests being engaged in farming. As it is necessary to spend nearly all the time outside of school hours cultivating the soil, little time for practise is left. Connellsville would have been poorly represented had the meet been held.

In German township the whole basketball team recently joined Company D. Higinbothom, the star athlete for Brownsville, has joined the army. In the rural districts where most of the families have farms it is impossible for the boys in the schools to go in for athletics at all.

The meet was to have been held on the J. V. Thompson tracks at Oak Hill. High schools all over the county were entered, but the majority of them are satisfied with the cancellation.

EMPLOY MORE MEN.

Sligo to Put on Night Turn in Bar Mill Beginning Monday.

A night turn will be put on in the bar mill at Sligo Monday. The guide mill and the bar mill of the plant recently re-opened have been running single turn, and the new turn in the bar mill will give an opportunity to use a few more men. About 110 men are now employed, and between 130 and 140 will be necessary when the bar mill is operated both night and day.

Both steel and iron bars are being shipped from Sligo every day now, mostly to the Pittsburg district. The first steel was shipped on April 26.

Shelter Sheds Erected.

Small shelter sheds have been erected for members of Company B Third regiment of Philadelphia, doing guard duty on the railroad bridges here. On both sides of the Pennsylvania railroad bridge these small shelters have been put up and will serve to cover the soldiers in rough weather.

Wants One Term President.

WASHINGTON, May 17.—Another "single term" amendment to the constitution was proposed today in the Senate this time by Senator Gore, who would make it apply to both the President and Vice President.

THIS GARDENER PLANTS AT NIGHT

Fred Moon of Franklin Avenue Tills Soil in Dark With Aid of Electric Light.

Gardening suggestions are in the air. One man tells how a man can plant at night, if he has no spare time during daylight hours, another tells when is the best time to plant potatoes; a third comes forth with an entirely new way to keep sparrows from eating up your young lettuce and cabbage plants.

Fred Moon of Franklin avenue is the night gardener. With the aid of an extension cord and a 100 watt electric lamp, he is able to do his planting in most approved style.

R. V. Rending, also of Franklin avenue, where the increased food supply agitation has impressed them remarkably, is the inventor of the sparrow frightener. He hangs a small piece of looking glass on a string tied to a pole. The wind moves the mirror, the sun shines on it, and the bright light either scares the birds away or blinds them, it is presumed.

City Clerk A. G. Bixler has planted a fourth of a bushel of potatoes on his "farm." Clerk Bixler maintains that potatoes will not grow in this section of the country, and there was some surprise expressed when he announced his planting of the tubers. Now that he has planted them, he is ready to go the limit, offering to wager Patrolman D. H. Turner that he will get a bigger yield from his quarter bushel of seed then Turner will from his two bushels. Turner expects to get about 30 bushels.

The best time to plant potatoes was the subject of a hot discussion at police station recently. Street Commissioner William McCormick says that if you wait until May 17 to plant them, they will not be blighted, for the east wind, whatever that is, will have passed then. An old farmer who is considered an authority, is also quoted, as saying that the end of June is the best time to plant. If you plant then, it is claimed, your potatoes will never be troubled by potato bugs.

URGE BUYING BONDS

West Penn Officials Ask Employes to Subscribe to Liberty Loan.

Every employe of the West Penn system, to the number of about 1,500, today was mailed a form letter, urging him or her to subscribe some amount to the United States government's Liberty loan. R. B. Keating, vice president of the railways company, wrote the letter which is being distributed from the local offices. Mr. Keating at his office in Pittsburg will receive subscriptions from all employes and will attend to all details of placing them.

"It would seem that almost every employe of this company could subscribe," the letter says, "as bonds probably are to be issued in denominations as low as $50. By subscribing to this loan one of the most patriotic services that can be rendered to the country at this time is being performed. The larger the number of employes who subscribe to this Liberty loan, the greater will be our pride."

SUNDAY SCHOOL RALLY

County President Forsythe and Professor W. L. Davis Here.

A rally of the Fayette County Sunday School society opened this afternoon in the First Methodist Episcopal church and will close with a session tonight. B. S. Forsythe of Wilkinsburg, formerly of Dawson; Professor Watkin L. Davis of Philadelphia, Mrs. J. H. Collins, Mrs. J. C. McClure and Albert Gaddis of Uniontown, are just closing up a round of visits to the various 18 districts in the county, having spent Tuesday at Dawson and yesterday at Pennsville. Tomorrow they will go to Dunbar.

Mrs. Sarah B. Cochran entertained the party at dinner between services at Dawson Tuesday, at her home at Linden hall, St. James park.

BIG COAL DEAL.

Scottdale Coal & Coke Company Sells 112 Acres.

The Scottdale Coal & Coke company of Scottdale, has sold its holdings in Hempfield township to F. B. Cook of Johnstown for $49,096.

The sale was made May 10 and the deed placed on file yesterday in the office of the recorder of deeds in Greensburg. Included in the deed are 131 acres of coal and 108 acres of land in Hempfield township. Several small tracts are reserved. The mining rights of the company are also included in the deed.

ACCIDENTALLY SHOT.

Vanderbilt Youth Wounded While Hunting Ground Hogs.

Philip Blocco of Vanderbilt, 17 years old, was admitted to the Cottage State hospital yesterday for treatment of a gun shot wound suffered about a week ago, while hunting ground hogs. The gun was accidentally discharged. The bullet, which entered below the left knee, was removed following the admittance to the hospital.

Ernest Francis, colored, who was injured in a shooting scrape, left the hospital today.

Norton Gives Bail.

Bail in the sum of $2,000 was furnished yesterday afternoon for the release of John W. Norton, chief clerk for the W. J. Rainey interests, arrested early yesterday morning on the charge of embezzlement.

KING'S DAUGHTERS OF ENTIRE STATE CONVENE IN CITY

Close to 100 Delegates From Many Towns and Cities Will Attend.

STATE OFFICERS PRESENT

Mrs. Fred E. Derby of Narberth, President, Is In Charge of the Sessions; Delegates Entertained by Local Members; An Interesting Program.

King's Daughters from various parts of the state are attending the twenty-second annual convention of the Pennsylvania branch of the International Order of King's Daughters and Sons, which opened last evening in the Presbyterian Church. At the opening session about 18 of the 75 to 100 delegates expected, were present. Others arriving this morning. Presbyterian, Baptist, Methodist Episcopal and Lutheran churches are represented.

The state officers present are, Mrs Fred E. Derby, of Narberth, Pa., president and a member of the central council; Miss Anica Baird, of Washington, Pa., vice president; Miss Irene M. Boyer of Pottstown, Pa., recording secretary and custodian of literature; Miss Lizzie H. Wagner of Allentown, Pa., treasurer and president for Lehigh county.

The delegates were met at the train by committees and were escorted to the church for registration. They are entertained over night and at breakfast at homes of the members of the local society. Dinner and supper will be served each day in the First Presbyterian Church, with the exception of this evening when supper will be served the delegates in the dining room of the Christian Church by the Young Ladies' Missionary Circle of that church.

The opening service began at 7.30 o'clock with prayer service conducted by Rev. J. L. Proudfit. Following an organ prelude by Miss Beth Sherman and the singing of a hymn by the congregation, Rev. Proudfit delivered an address of welcome. A vocal solo by Miss Mary McConnell, was followed by an address on "The King's Business," by Mrs. Anthony B. Evans, president of the order. Mrs. Evans' address was followed by a brief but interesting talk by Madame Layah Barakat of Philadelphia who will also be the principal speaker at this evening's meeting. Madame Barakat is a Syrian and was educated in Syria in an American Bible school. She is an eloquent speaker and a very remarkable woman. Tonight she will speak on "Palms of the Desert."

The convention was declared in session this morning by Mrs. Fred Derby. Mrs. W. N. Leche, in behalf of the Connellsville Circle, delivered an address of welcome. Mrs. C. E. Beckler responded. The meeting was devoted principally to reading the reports by the recording secretary, treasurer, vice president, president and auditing committee. Mrs. William Griffiths and Mrs. M. G. Cunningham sang a duet and Mrs. Anthony B. Evans gave a Bible talk on "Opportunity." "A Closing Thought," by Mrs. W. A. Edie, concluded the program.

Rev. Clark C. Buckner of the Christian Church was in charge of the devotional exercises this afternoon. The speakers were Mrs. A. D. Thaeler, Mrs. Anthony B. Evans and Mrs. F. E. Markell. Rev. E. B. Burgess of the Trinity Lutheran Church will conduct devotional exercises this evening. Mrs. Helen Markell Knox will sing.

Delegates registered up until this morning are as follows: Miss Edith Miller, Miss Jessie Thompson, Pittsburg; Mrs. L. H. Wagner, Allentown; Mrs. Ida Smith, Dunmore; Mrs. Cassie S. Bolton, Holtwood, Mrs. Mary H. Fleming, Philadelphia; Mrs. Mary M. Lowe, Mrs. L. K. Eldridge, Wilkes-Barre; Mrs. J. R. Kinzer, Miss Anna Peters, Miss Charlotte C. Miesse, Mrs. Curtis Umpleby, Lancaster; Mrs. Edwin W. Gregg, Dunmore; Mrs. Jane H. LeGates, Mrs. Frank Moore, Mrs. Dorothy LeGate, West Chester; Mrs. Eva May Groskliss, Sheridan; Mrs. Minnie D. Seaber, Mrs. Augusta Yeagley, Lancaster, Mrs. G. H. Brown, Nottingham, Miss Frances Ross, Scranton, Mrs. U. Grant Bull, Dunmore; Miss Irene Boyer, Pottstown; Mrs. E. K. Ross, Philadelphia; Mrs. H. M. Carnahan, Monongahela; Mrs. J. S. Darlington, Narberth; Mrs. Joseph Garvin, Mrs. T. P. S. Wilson, Williamsport; Mrs Elma Lowe, Hutchins, Mrs. L. T. Rathell, Philadelphia; Mrs. Arthur D. Thaeler, Bethlehem; Mrs. J. B. Hammond, Mrs. L. G. Vail, Mrs. J. C. Lechner, Mrs. C. W. Weddell, Mrs. Frank Fischer, Mrs. Ira Fulkerson, New Castle; Mrs. O. J. Hilliegas, Philadelphia; Mrs. Calvin T. Herr, Mrs. James C. Herr, Mrs. Edgar Kirk, Peach Bottom; Mrs. G. Raymond, Schmich; Mrs. J. R. McKeone, Bethlehem; Mrs. W. L. Hartman, Allentown; Mrs. Martin McClure, Ingram; Mrs. William Davis, Mrs Horace A. Tompkins, Ebensburg; Mrs. Sarah E. Beckler, Lititz.

Orazio Gets Year.

Antonio Orazio of Uniontown, charged with counterfeiting, was sentenced yesterday by Federal Judge Charles P. Orr in United States district court at Pittsburg yesterday to serve one year and one day in the federal penitentiary at Atlanta, Ga.

Schools to Close.

The Connellsville township schools will close tomorrow after a very successful term.

SOCIAL and PERSONAL

"Our Minister's Birthday," a two act comedy, will be presented tomorrow night in the First Baptist church under the auspices of the Sunday school. Rehearsals have been held for some time past and the entertainment promises to be the best home talent production presented in the church in recent years. The cast is as follows: "Rev. Timothy Matthews," fifty years old, A. R. Boyer; "Keturah," his wife, Mrs. Smith Grimm; "Mrs. Robinson Jackaway," the church organist, Miss Emma Jean Rhodes; "Rowena," their promising daughter, Thelma Seese; "Squire Dawson," Robert Lyon; "Philoxon Stump," C. H. Hatfield; "Temperance Rivers," Harold Boyd; Three prominent trustees and committee on birthday present for the minister," Professor McWiggle," director of the choir, William C. Percy; Ritta Dupree, leading contralto, Miss Madge Cummings; Olga Dillahay, the contralto, Mrs. S. B. Dull; Marie Mulberry, Miss Carrie Sue Percy; "Alberta Schrubb," Miss Ruth Robinson; "Pansy Greenleaf," Miss Rose Moore; "Riley Crackers," sexton of the church, S. B. Dull; "Sally," his better half, Eunice Driscoll; "Tommy Swift," messenger boy, Joseph Dixon; "Timothy Winkle," secretary of the vacuum cleaners convention, Glenn Rush.

A Sunday school convention of the Layton district No. 4 will be held Saturday at the Jackson school house. The program is as follows: Morning session, 10 A. M., devotional, B. S. Sisley; "Temperance Issue in the Sunday School," Rev. M. R. Hackman; "Adult Part of Work," Leightty Steon; song; "Solving the Stay for Church Problem," Rev. C. G. Huffer. Afternoon session 1.30 P. M., devotional, Rev. J. W. Hayes; address, Dr. George P. Wilson; "Raw Material for the Church," Rev. R. A. Baum of Dawson; song; Bible quotations; address, Rev. J. W. Hayes; song; "Graded Lessons in the Rural Schools," Rev. W. J. Law.

The regular meeting of the Woman's Guild of the Trinity Episcopal Church was held yesterday afternoon at the home of Mrs. Charles Weisgerber in Vine street, business of a routine nature being transacted. Refreshments were served and a social meeting was held at the close of the business meeting.

Officers for the ensuing year will be elected at the regular monthly meeting of the Philip Freeman Chapter Daughters of the American Revolution to be held Saturday afternoon at 2.30 o'clock at the armory.

The J. O. C. Jr. Class of the First Methodist Episcopal Sunday school will meet tomorrow evening at the home of Miss Rebecca Campbell in East Green street.

William Daniel Lowstuttler and Anna Margaret Ohlburn of Mount Pleasant; Frank Aaron Davis and Carrie Ellen Stern of Somerset, were granted licenses to wed in Cumberland.

The weekly meeting of the Business Women's Christian association was held last night in the association room in the First National Bank building. Mrs. J. F. Kerr was in charge of the Bible lesson which was preceded by supper.

The G. I. A. Fancywork club is being entertained this afternoon by Mrs. Mary Atkinson at the Dawson house at Dawson.

On account of the Sunday school rally, which is being held in the First Methodist Episcopal church, the regular meeting of the Christian Culture class of the United Presbyterian church, which was to have been held tonight at the home of Mrs. A. S. Lewis in South Pittsburg street, has been postponed to the following Thursday night.

The W. W. Pickett class of the First Methodist Protestant Sunday school will hold a rummage sale tomorrow and Saturday in the Butane building, South Pittsburg street.

The monthly social meeting of the Young Ladies Sodality held last night in the Parochial school auditorium, was preceded by benediction in the Immaculate Conception church. The social meeting was in charge of the last three bands of the Sodality and a most entertaining musical and literary program was carried out. A dance for girls only followed. Refreshments were served and a delightful time was had.

Announcement has been made of the engagement of Miss Ruth Lee French, daughter of Mrs. C. L. French of Cumberland, and Charles Mayer Shriver, son of G. M. Shriver, vice president of the Baltimore & Ohio railroad, and Mrs. Shriver of Baltimore. Miss French resided in Connellsville when her father, the late C. L. French, was superintendent of the Connellsville division of the Baltimore & Ohio railroad.

Miss Ethel Rust of Ithaca, N. Y., and Roger Scott, son of Mrs. Mary M. Scott of Pittsburg, formerly of Connellsville, were quietly married Friday in New York City. Mr. Scott is a civil engineer for the West Penn Railways company in Pittsburg, and at one time held a similar position with the company here.

The Young Ladies Guild of the Trinity Reformed church will meet tomorrow night at the home of Mrs. C. A. Purbaugh in Greenwood.

PERSONAL.

Mrs. J. H. Fleckenstein went to Smithfield this morning to see Mrs. A. E. Almond, who is ill. Mr. and Mrs. Almond fromerly resided in Connellsville.

Is it always wrong to steal? See Peggy Hyland in "Babette," at the Solsson today. Tomorrow, Charlie Chaplin in "The Fireman."—Adv.

G. W. Campbell was in Uniontown yesterday on business.

Miss Nora Shallenberger of Brownsville, investigator for the Mothers' Assistance Board of Fayette County, was here today in the interest of her work.

Your neighbors are well pleased with the glasses I fitted them. You will be also. Dr. A. L. Tucker, Optometrist, 101 S. Pittsburg St., Connellsville.—Adv.

Clyde Bryner of Pittsburg, visited his parents, Mr. and Mrs. J. S. Bryner today.

Mrs. Joseph Solsson, who was ill for some time at her home in West Main street is able to be out.

"Not the largest store in town, but growing the fastest." Why? Service, style, satisfaction. Brownell Shoe Company—Adv-tf

Mrs. Paul B. Dick and little daughter, Eugenia, have returned home after a visit with relatives in Uniontown.

The new Spring woolens are beauties! I have every conceivable style and weave. Be sure and see them. Dave Cohen, Tailor.—Adv.

J. M. Sembower and daughter, Miss Geraldine Sembower, returned home yesterday from Cincinnati, O., where they attended the commencement exercises of the Eclectic Medical college. Among those receiving the degree of M. D., was Ray V. Sembower, a son of J. M. Sembower.

Anderson-Loucks Hardware Company just received a car load of roofing. It will pay you to see them before you buy.—Adv.—16-2t.

Mrs. W. L. Dunn and daughter, Miss Edith, are moving today into their new home in Washington avenue.

Mr. and Mrs. L. B. Collins went to Pittsburg this morning.

Miss Gladys Humbert is visiting relatives in Pittsburg.

Mrs. R. S. Cooper of Dunbar, has returned home after a visit with her sister, Sister Mary Dominica at the Annunciation convent, Pittsburg.

Patronize those who advertise.

RULE ON HOOD

To Show Why Receiver Should Not Be Named For Chemical Company.

Upon petition of J. Lawrence Schick, Judge E. H. Reppert yesterday granted a rule upon Charles F. Hood of Connellsville requiring him to show cause why a receiver should not be appointed for the Hussar Chemical Company of Connellsville. The rule is returnable next Wednesday.

On May 3, Mr. Schick filed a bill in equity setting forth that he and Mr. Hood have been engaged for several years in business as partners, doing business as the Hussar Chemical Company. While he was away, he claimed, Mr. Hood withdrew all of the cash of the partnership, namely $1,474.46, and deposited it in the bank in the name of the Highland Electro Chemical Manufacturing Company, owned by Mrs. Maria L. Hood, wife of Charles F. Hood. Mr. Schick in his bill asked for a dissolution of the partnership.

In his petition yesterday, Mr. Schick alleged that he has no way of protecting the assets of the Hussar Chemical Company and declares that Mr. Hood is insolvent.

A. S. HADDOCK 76

G. A. R. Celebrates Birthday of Comrade With Visit to Home.

A. S. Haddock was 76 years old yesterday, and his comrades of William F. Kurtz Post, No. 104, G. A. R., went to his home on the West Side to tender their congratulations. Rev. G. L. C. Richardson was present and gave the assembled veterans a talk on the significance of Mr. Haddock's services. All the old soldiers made short speeches of congratulation to Mr. Haddock. "America" was sung by all present. Miss Mercedes Gladden, the "daughter of the post," played, and J. G. Hicks and C. H. Whitely sang. Refreshments were served by Mrs. Guy Shaw, Mrs. Isabel Nagle and Mrs. Taylor.

The next birthday party of the post will be on May 22, when Alfred Brashear will celebrate his 71st birthday at his home near Vanderbilt.

WAR AND BUSINESS.

Billions to be Spent in This Country For Supplies.

More than ever it is necessary for every business man to keep posted—to know what is doing not only in his own line but to have a comprehensive knowledge of conditions prevailing in all other lines throughout the country. The Monthly Review of Business issued by the First National Bank is a great help. It's free. Send address to the bank.—Adv.

CHAUTAUQUA MEETING.

Perry Township Guarantors to Have Publicity Campaign.

A meeting of the Perry township Chautauqua guarantors will be held Friday night. At that time an advertising committee will be appointed. A representative of the Chautauqua bureau is expected to be present. First steps in a big publicity campaign will be taken soon.

The Chautauqua will begin on June 16.

Girl at Lohr Home.

A daughter was born this morning to Mr. and Mrs. John Lohr of York avenue. Thirteen children, 11 of whom are living, have been born to Mr. and Mrs. Lohr.

SCOUT TROOP NO. 1 PLANS LONG HIKE

Will Walk to Elk Rock, East of Dunbar, on Friday Evening.

Scout Troop No. 1 will go on an overnight hike tomorrow, leaving here in the evening and returning on Saturday. The troop will camp out at Elk Rock, five miles east of Dunbar, for the night.

The first detachment will leave about 2 o'clock in charge of Assistant Scoutmaster W. M. Truby, and the second will leave here on the 5.30 car for Dunbar. From Dunbar they will hike to the rocks.

Troop No. 1 has raised a flag pole on the lot opposite the United Brethren church on Lincoln avenue. The pole is 45 feet high. Each scout has a turn at raising and lowering Old Glory.

Last Friday evening the members of the troop ran a relay race to the end of the car line at South Connellsville. The boys made the round trip in 22 minutes and four seconds.

Another second class scout was added to the list of Troop No. 1 this week. Scout Lloyd Gray passed all the required tests and was given a second class scout badge.

COMMUNITY GARDEN

Large Plot in Perryopolis to be Divided Up.

A community garden is to be made on ground donated by A. M. Fuller at Perryopolis. The plan is to divide the land into plots, which will be numbered, and then to draw for them. The entire piece of land is between four and five acres in size, and will accommodate practically all those in the Perryopolis district, who desire to do gardening on a small scale and have no room on their own property.

The ground is good, having been planted in corn last year. Cultivation of it has not yet been started this year. The seed for planting by the community gardeners will be purchased from the Fayette county farm bureau.

DUSHANES WITHDRAW

Sell Out Interests in Boyts, Porter & Company.

A deed recorded in Uniontown for the transfer of four lots in Water street, North alley and Arch street from Eliza M. Dushane and others to Celia Maude Reid Boyts, for the consideration of $50,000, indicates the withdrawal of the Dushane interests from the firm of Boyts, Porter & Company. Mrs. Boyts now owns two-thirds of the company.

The sale will not mean any general shakeup in the force, nor are immediate changes or improvements contemplated, it was stated at the plant this morning.

BITTEN BY DOG.

Boy Delivering Milk Thrown Down by Canine.

Kail Hart, 16 years old, of Wheeler, while delivering milk for W. E. Coughenour last evening, as bitten by a dog owned by Basil J. Solsson, and his removal to the South Side hospital was necessary. His slight wounds were dressed there, however, and he was discharged shortly afterwards.

Young Hart had been delivering the milk on foot. Arriving at the Solsson place on Isabella road, he began to play with the dog, which, it is said, threw him over the hedge and bit him. He is walking with crutches today. The dog was not mad.

HORSE STOLEN.

Man Steps Into Buggy and Drives Away With It.

Paul Blackstone's horse, tied in Meadow lane back of the First National bank building, was stolen yesterday by a bold robber who stepped into the buggy and drove away. Mr. Blackstone received word last night that the horse had been sighted near Laurel Hill and the beast will likely be recovered.

The thief drove directly past Mr. Blackstone's home in the stolen buggy.

Infant Dies.

J. F. Gore, 10 months old, son of Mr. and Mrs. William Gore of Blackstone avenue, Greenwood, died this morning of whooping cough and pneumonia. The body was removed this afternoon by Funeral Director J. N. Burhans of Dunbar to the home of Mr. and Mrs. Frank Holland at Mount Bradock, parents of Mrs. Gore, from which place the funeral will take place tomorrow afternoon at 2.30 o'clock. Interment in Park cemetery, Uniontown.

Missionary Convention.

The third quarterly convention of the Woman's Home and Foreign Missionary societies of the Youghiogheny Western Baptist association will be held Thursday, May 24, in the Mount Zion Baptist church at Gray's Landing. There will be three sessions. Mrs. Cornelia Webster is president and Mrs. Lena Christian secretary.

Hunting Bargains?

If so, it will pay you to read our advertising columns.

CHAFING
Instantly Relieved
THERE IS NOTHING LIKE
Sykes Comfort Powder
TO HEAL THE SKIN
Nurses call it a healing wonder for all skin soreness, chafing, scalding, rashes, itching and bedsores. 25 years success. One Trial Proves It. 25c.
Comfort Powder Co. Boston, Mass. U.S.A.

RECEIVERS DISMISSED

Court Vacates Proceedings For Eight Individuals.

Special to The Courier.

UNIONTOWN, May 17.—Upon petitions presented to Judge Van Swearingen, the receivers of eight individuals were dismissed in common pleas court late yesterday. The petitions were presented to the court by attorneys representing the receivers, and orders were made dismissing the bill for receivers and all proceedings thereunder and set aside. The receivers in each case were directed to forthwith file their accounts. The orders dismissed the individual receiverships of William Hankhis, William M. Thompson, I. W. Semans, F. M. Semans, Jr., Alcha L. Moser, Jasper Augustine, Andrew A. Thompson and Fuller Hogsett.

C. E. Lenhart, J. Edgar Hustead and Joseph F. Guffey, receivers of I. W. Semans, filed their account today. The account shows cash on hand January 1, 1916, $209.65; cash received, $48,853.68; total, $49,063.33.

Executions were issued by Prothonotary George M. Rathmell today upon property of the eight individuals whose receiverships were dismissed. During the forenoon several executions against various of these men were issued.

PETITION FOR ROAD

County Commissioners Want to Build Highway in Luzerne Township.

Special to The Courier.

UNIONTOWN, May 17.—A petition was filed this morning by the county commissioners for the construction of a road in Luzerne township from Alicia to Millsboro. This stretch is known as the Rush Run road, and is 12,000 feet long. It is proposed to build it of brick with concrete base.

Petitions were also presented for the construction of overhead bridges at Lardin station, German township, and at Herbert works, Menallen township. The cost of the former would be $60,000 and the latter $25,000. The Monongahela railroad would pay part of the cost of each, and at Herbert, the Menallen township supervisors would also pay a share. Another petition asked for the relocation of county bridge No. 98 over George's creek at Fairchance. It is proposed to move this bridge 100 feet down the stream, at a cost of $4,000.

Grand jury hearings on these petitions will be held June 8.

NAB MORE DRIVERS

Two Automobilists Arrested For Violation of Traffic Ordinance.

Two more arrests for violation of the traffic ordinance were made last night. Mayor R. Marietta notified one prominent business man, registered on the docket as "John Doe," to appear this morning and pay a fine for parking his car in front of the First National Bank Building for more than 15 minutes. The man came to the city hall and paid $2.

"Bill Rown" was arrested by Patrolman Daugherty for refusing to dim his headlight as he passed Brimstone Corner. Bright headlights blind the traffic cops. Rown could not appear for a hearing this morning, and his case will be settled later.

STATION READY SOON

Work On Remodelling to be Begun Next Week.

The temporary central fire station in the Maccabee building will be occupied by May 24 or 25, unless unforeseen events occur, according to Superintendent of Public Safety M. B. Pryce. City officials are now getting figures on the work of remodelling the room, and this work is expected to be begun and finished next week.

The fire station will certainly be in use by June 1, Mr. Pryce says, and it is hoped to have it before that.

GAS RATE HEARING.

Complaint Against Increase to be Heard June 6.

The Public Service Commission has set Thursday morning, June 6 at 9.30 o'clock as the time for the hearing in the complaint of the Uniontown Trades & Labor Council against the increase in rates by the Fayette County Gas Company.

The hearings will be held in the capitol at Harrisburg.

Licensed to Wed.

Roy Riser and Danie Martin of Dunbar were granted a license to wed in Uniontown yesterday.

Western Maryland Railway Co.
IMPORTANT SCHEDULE CHANGE
EFFECTIVE MAY 18, 1917.
Trains No. 7 "Western Express" and No. 8 "Eastern Express" heretofore providing night passenger service between Baltimore and Pittsburg, and intermediate points, will be discontinued effective May 18th 1917.
C. F. Stewart, G. P. A.

The Grim Reaper

MRS. MARGARET DOBSON.

Mrs. Margaret Cameron Dobson, 73 years old, and wife of J. Dobson, died last night at her home in Scottdale after an illness of several months. Mrs. Dobson was born in Connellsville, a daughter of Hugh and Jane White Cameron. For the last 20 years she has lived in Scottdale. She is survived by her husband, two daughters, Mrs. W. J. Camlin of Scottdale, and Mrs. Walter Chatham of Philadelphia; one son, Carl, and two sisters, Mrs. Lydia Dunaway of Dunbar, and Miss Phoebe Cameron of Scottdale. She was a member of the Methodist Protestant church of Dunbar. Funeral services will be held from the home of Mrs. W. J. Camlin in Scottdale on Friday evening at 8 o'clock. Services will also be held from the Methodist Protestant church at Dunbar on Saturday. The interment will be in Mount Auburn cemetery.

EDWARD GALLATIN

Edward Gallatin, a well known gas driller in Fayette and Greene counties, died yesterday morning in South Brownsville of heart failure. Mr. Gallatin was in the employ of the Dunlap Gas Company, and was lowering the gas main on the street, preparatory to paving the street. While in the trench he suffered an attack of heart failure and was dead when a physician arrived.

ERNEST F. ACHESON.

Former Congressman Ernest F. Acheson of Washington, Pa., died yesterday morning at his home following an illness of pneumonia. Mr. Acheson was born in Washington, Pa., September 19, 1865 and was graduated from the Washington and Jefferson College in 1875. He was admitted to the bar in 1877, and for many years was interested in the newspaper business, having been owner and publisher of the Observer and the Reporter of Washington.

FRANK BIELLER.

Frank Bieller, 47 years old, a resident of Morgan for 22 years, died yesterday. Funeral tomorrow morning at 8.30 o'clock from the house and at 9.30 o'clock requiem high mass will be celebrated at St. John's Catholic church at Scottdale. Interment in the Catholic cemetery at Scottdale. Mr. Bieller was born in Germany, and was a son of Frank and Anna Bieller. He was a tracklayer for a number of years. In addition to his widow he is survived by the following children: Frank, Joseph, Leo, Raymond, Rudolph, Julius, Edward, Regis, Mary and Veronica Bieller; two sisters, Mrs. John Kosinsky, Mrs. Albert Burk, of Latrobe, and one brother, Joseph Bieller.

ISAAC CUNNINGHAM.

The funeral of Isaac Cunningham took place yesterday afternoon from his home at Lemont with Rev. Humbert of Dunbar officiating. A large number of relatives and friends of the deceased attended. Following the services the funeral party left for Connellsville, where the interment was made in Hill Grove cemetery. Funeral Director J. E. Sims was in charge.

GEORGE MURRIE.

George Murrie of Gratztown, Pa., a brother of John W. Murrie of Vine street, died Tuesday night at the McKeesport Hospital of pneumonia, which developed from a lingering illness of complication of diseases. Mr. Murrie was 53 years old and was unmarried.

Goes With Coal Company.

Stewart E. Stilwell, clerk at the Royal Hotel for the past six years, has resigned to accept a position with the O'Brien Coal & Coke company, with offices in the First National bank building. Mr. Stilwell will take charge of the opening of a tract of coal at Masontown, which he and William O'Brien have leased and will operate.

Skin trouble costs many a man his job
No matter how efficient a man may be, if he has an ugly skin-eruption, there are positions in which he cannot be tolerated. He may know that it is not in the least contagious, but *other* people are afraid, they avoid him, and he must make way for a man with a clear, healthy skin. Why run this risk, when
Resinol
Ointment and Resinol Soap stop itching and clear away eczema and similar humors, so quickly and easily?

Fountain Service
When you order a sundae at Collins' you get what you ask for. Our clerks are impressed with the importance of serving you what you order. They don't make mistakes very often.
If you order ice cream in any form, we never fail to serve a glass of cold water with it. If the cream gives you that queer feeling in your temple, you want a drink.
Our tables are always clean. The clerk who takes your order sees to that.
It's these things—little things, perhaps, that constitute good fountain service.
Try a little Reick's with some of our tasty syrups over it.
COLLINS' DRUG STORE
SOUTH PITTSBURG STREET.

THE E. DUNN STORE
The HOME of QUALITY and SERVICE
129 to 133 N PITTSBURG St., CONNELLSVILLE, PA.
May White Sale Specials

COLORED TRIMMED HATS, Values to $6.50, at	$2.45
LACE CURTAINS—One pair of a kind. Specially priced.	
SUITS—values up to $18.50; checks and plain colors, at	$7.95
$20.00 COATS, SUITS AND DRESSES, at	$14.95
CHILDREN'S MUSLIN GOWNS, 10, 12, 14 years, at	49c
CHILDREN'S MUSLIN SKIRTS, 2 to 6 years, at	25c
SILK SKIRTS—Values up to $7.50, at	$4.95
INFANTS' WHITE DRESSES, 6 months to 2 years, at	29c
"SPRINGTIME" MUSLIN—Genuine Frech finish, yard, at	12½c
35c TURKISH TOWELS, 23x42 inches. Special	27c
81x90 in. BED SHEETS, regular 75c value, at	65c
"ADERTISER" LONGCLOTH MUSLIN, special, yard	12½c
12½c UNBLEACHED SHEETING, 36 inches, special at	10½c
16 in. COTTON TOWELING, special, yard	6c
15c PART LINEN TOWELING, special, yard	13½c
14c PILLOW CASES, size 42x36, special, each	10c
$2.50 LACE CURTAINS, special tomorrow	$2.19
12½c COLORED VOILE DRESS MATERIALS, yard	9½c
32 in. DRESS GINGHAMS, yard	12½c
25c RENFREW DEVONSHIRE CLOTH, yard	19c
TURKISH TOWELS, size 17½x35 inches	12½
36 in. BLEACHED CAMBRIC MUSLIN, yard	10c
ENVELOPE CHEMISE, embroidery trimmed	59c
CORSET COVERS, 35c and 39c values	24c
UNDERMUSLIN SPECIALS, $1.00 to $1.50 values, at	69c
50c TURKISH TOWELS, 24x47 inches, special	39c
89c SEAMLESS SHEETS, size 81x90, special at	75c

The Spirit of 1917

The Spirit of 1776
Help the UNITED STATES
to have a mighty army and an invincible navy by becoming a member of
Our United States Government
WAR BOND CLUB
Purchase a WAR BOND
and pay for it by making small weekly deposits.
There are no extra charges. All you have to do to become a member is to make a deposit.
You get a safe investment and help the nation financially.
Call and we will give you any further information you may desire.
Yough Trust Company
Connellsville, Pa.

TRY OUR CLASSIFIED ADVERTISEMENTS.

SENIORS HARD AT WORK REHEARSING FOR ANNUAL PLAY

"Hicks at College" to Be Presented at the Close of the School Term.

33 MEMBERS HAVE PARTS

These Who Do Not Have Lines to Speak Participate in Campus Scenes and in Choruses; Show is a Comedy in Three Acts; Other Newsy Notes.

Special to The Courier.

SCOTTDALE, May 17.—Miss Viola Strayson, high school teacher, who has charge of the rehearsals of "Hicks at College," the Senior class play to be given at the close of school, is busy at work on rehearsals and the play promises to be very good. It gives every one of the 33 Seniors some part, if not in the cast, in the chorus and campus scenes. The play is a comedy in three acts.

The following is the cast: Hiram Hicks, "The Brains Man," Vallie Yahner; Tom Horton, who writes advertisements, Gilbert Gove; Fritz Jordon, Horton's chum, who plays basketball, Marcer McIlvain; Adam Biddleu, professor in Northern University, Earle Gordon; Dean Smiley, dean of the College of Arts in Northern University, Eugene Newman; Percy Robbins, a recent arrival from "dear" Beaton, Lysle Gove; Beaton Briggs, a "big," Warren Cole; Charlie Padd, reporter for the Daily Shriek, Mark Hoffer; Peters, proprietor of "the Pal," Gene Newman; Walker, manager for "The Brains Man," David Evans; June Grant and Polly Porter, chums interested in Horton and Jordon, Charlotte Stauffer and Ethyl Collins; Claire Angeline Jones, a stage struck girl, Nina Barclay; Susie Spriggins, a freshman with a crush, Aleata Loucks; Daisy Armstrong, an athletic girl, Gertrude Parker; Fluff Finley, a fusser girl, Mary Moorehead; Flora Bell Delamartyr, waitress at "The Pal," Susan Colborn; Mrs. Cobb, housekeeper at the quarters, Hannah Kelly; Lily, maid at the quarters, Mary Folk. The scenes are laid at Northern University, a coeducational college. Warren Cole is stage manager.

Many Make Garden.

Gardens are very popular here this season. Persons who never made gardens before, because they could not get the ground other than their lawns and these they did not wish to plant as they faced a street, are working ground that has been turned over to them. In most cases the cold weather has kept them back, but onions and radishes are growing.

Surprise Shower.

Friends of Mrs. William Green, who before her marriage was Miss Blanche Lewellyn, gave her a very pleasant surprise shower at her Mulberry street home on Tuesday evening. Many beautiful presents were received and refreshments were served.

Sells Out Store.

Mrs. Maggie Kennell has sold out her Pittsburg street store and H. M. Osterwise, the Mulberry street grocer, has taken the room on Pittsburg street occupied by Mrs. Kennell.

To Form W. C. T. U.

Mrs. Eliza Peterson, national organizer of the W. C. T. U., will be at the A. M. E. Zion church on Broadway at 7.15 o'clock. The object is to form the colored residents into a W. C. T. U. Mrs. Peterson is a reader and lecturer of note.

Notes.

Morris Farley of Pitcairn was here yesterday calling on friends before going to the Columbus barracks to join the army.

Mrs. William Conroy and son have returned to her Sheridan home after a visit paid friends here.

Demonstration of Wear-Ever Aluminum, Wear-Ever Utensils will be held for three days, Thursday, Friday and Saturday this week, at Eicher & Graft Hardware store.—Adv.—17-2t.

Albert Whaley of Everson visited Dunbar friends yesterday.

Miss Olive Van Horn has gone to Meyersdale to visit Mrs. William Price.

Harry Byrne of Uniontown, who underwent an operation at the Memorial hospital for appendicitis some time ago, was taken to the Everson home of his parents, Mr. and Mrs. J. R. Byrne yesterday wheer he will spend a week.

Mr. and Mrs. Jacob Reist are spending a few weeks with friends at Lancaster.

Demonstration of Wear-Ever Aluminum, Wear-Ever Utensils will be held for three days, Thursday, Friday and Saturday this week, at Eicher & Graft Hardware store.—Adv.—17-2t.

Miss Kathryn Murphy spent Tuesday in Pittsburg.

Mrs. David Poole spent Tuesday in Pittsburg.

SHABUOTH MAY 27

Jewish Feast of Weeks Begins Day Previous at Sundown.

The Jewish Feast of Weeks will take place on Sunday, May 27, commencing at sundown Saturday evening.

The date of the feast is reckoned from the feast of the Passover. On and aler the second day of Passover which was on Sunday, April 8 this year, a special benediction and a varying formula were inserted into each evening prayer, so as to count the passing days. This ceremony is called The Counting of the Omer, because during the existence of the Temple at Jerusalem the counting of these days began with the bringing of the first sheaf (in Hebrew 'Omer') of the barley harvest, to the Temple, as a "wave-overing." When the count reaches forty-nine i. e., a "week" of weeks, the Feast of Shabuoth (Weeks) or Pentecost (the Greek for "fifth day") is celebrated.

Try Our Classified Ads.
One cent a word. They bring results.

All Connellsville Should Turn Out Saturday

To Hear the Marvelous Pathe Pathephone at Aaron's

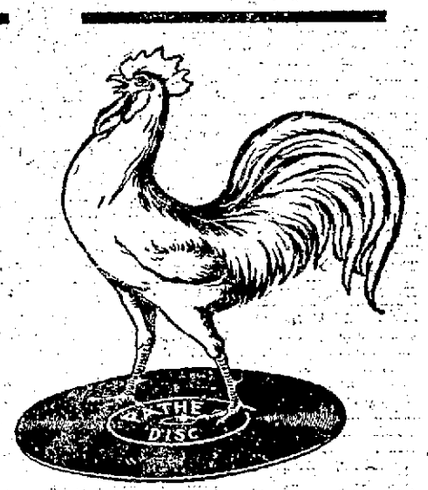

As we see the Pathe Pathephones in our beautiful new Phonograph Department—as we hear our friends go into ecstacies of joy over the wonderful music that comes from them—we feel that our judgment in selecting the PATHE OF ALL PHONOGRAPS is more than gratified.

Our enthusiasm is unbounded. Come in and hear the Pathe play. Note the Sapphire Ball, which is used instead of the old-fashioned steel needle. Note that it is ROUND AND SMOOTH and that it does not SCRATCH OR DIG the record. And note especially the marvelous tone of the Pathe!

Other phonographs get their point-of-contact with the record from the SHARP POINT of a steel needle. The Pathe gets its point-of-contact with the record from the Round, Smooth SAPPHIRE BALL.

It means MORE MUSIC from the record! It means the bringing forth of ALL the music the artist puts into the record.

We are looking for you Saturday. Come in and tell us how you like the Pathe!

Think Of It! Records That Do Not Wear Out!

Pathe Records, 65c to $4. All Double-faced, including the records of the greatest Grand Opera Stars

Hear Europe's Celebrated Artists as Well as America's

Many of these have never been heard in America. La Scala, Milan, that famous "Cradle of Opera;" Covent Garden, London—the Opera Companies of Berlin, Vienna, Paris, Petrograd—know these artists well.

Hear Burdi, Bassi, Burzio, Chenal, Magliulo Merenti, Montesanto, Note, Parvis, Scampini, Vaguet, and hundreds of other great artists who can be heard on Pathe Discs only.

A Musical Treat Awaits You

Muratore, acknowledged as the world's greatest lyric tenor; Giorgini, a wonderful voice; Anna Fitziu, the beautiful young American prima donna, who won such a sensational success at the Metropolitan Opera House; Didur, marvelous baritone, famous in the title role of Boris Godunoff; Thomas Egan, singer of sweet Irish songs; Lina Cavalieri; Ancona, de CiSneros, Galvany, Journet, Ober, Titta Ruffo, Slezak, Urlus Weil, are only a small part of the world's famous talent heard at its best from Pathe Discs.

The Pathephone not only plays Pathe records, comprising the largest library in the world, containing over 96,000 selections—but records from the catalogs of every manufacturer can be rendered perfectly whether needle, diamond or sapphire.

The Pathe library of records, besides containing all the popular selections of the day, contains the names of the greatest operatic stars in the world of music. These selections have been rendred and recorded in Paris, Berlin, London, Milan and New York, including the wonderful bands of Germany, the famous Hungarian orchestras, the Garde Republicaine Band of Paris, the Westminster Choir of London. A great many of the most wonderful artists of the old world have never been in the United States, but have been recorded on the Pathephone discs in Pathe Freres European laboratories. In fact, all of the famous bands, orchestras and musical organizations of Europe are at your command.

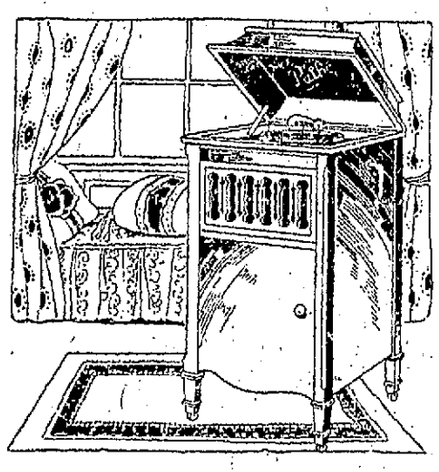

The New Pathe "Professional" Model $125

The Great Tenor Muratore' Favorite Pathephone

This Pathephone was designed for the personal use of Muratore, leading tenor of the Chicago Opera Company.

This Wonderful Pathe Outfit

Consisting of Pathe Pathephone

$25

Record Cabinet,

$12

6 Double-faced Pathe Records (12 Selections)

$3.90

All For

$40.90

On Special Terms.

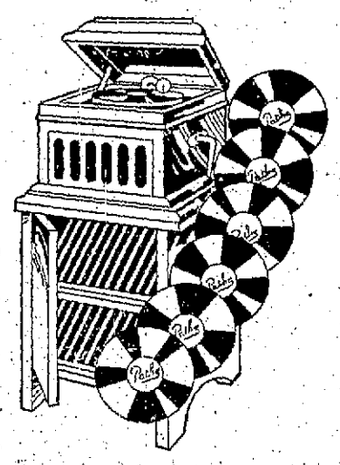

Note the pattern of the Pathe Pathephone in this outfit. Large size COVERED-LID MODEL, equal in design, construction and quality to other standard $40 or $50 machines.

Golden oak, or fumed oak.

The world's greatest talking machine outfit because it is offered at a wonderfully attractive price and because it gives to you all the music of the world!

The Pathe Pathephone in this outfit PLAYS ALL RECORDS! It Not alone plays PATHE Records as no other machine can play them, but also plays ALL OTHER RECORDS as perfectly as any other machine.

Aaron's New Pathephone Department

GRAND OPENING

Saturday, May 19th

The new department is on our main floor, for your quick and easy access when buying Pathe Records.

Large dmonstrating rooms, beautifully appointed and properly ventilated.

Connellsville's finest phonograph department, where you can select your talking machine and records in comfort and with pleasure.

THE PATHE Sapphire Ball

The Greatest Improvement in the History of the Talking Machine

Improvement, which is the order of the day in both science and industry, has given the world a better talking machine.

This was to be expected and this expectation has been wonderfully realized in the Pathe Pathephone.

A talking machine is fundamentally an instrument of pleasure, of entertainment. Such being the case, it should be free of all bother and aggravation. The old-fashioned steel needle was the talking machine's greatest fault. It required constant changing, a new needle for every record played, which causes an inconvenience so great that the playing of the machine was largely discouraged.

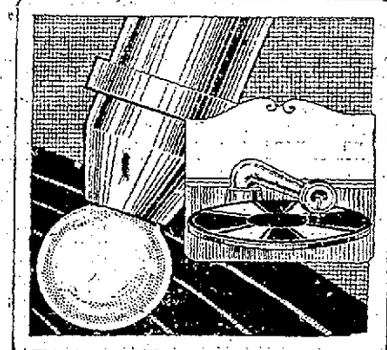

This is a greatly enlarged picture of the Pathe Sapphire Ball —the sapphire never wears out and never wears out the records.

"No Needles to Change!"

It ripped and scratched the record, which not alone destroyed the record's playing quality but also the record's value.

The improved Pathe method has introduced the Sapphire Ball and the Indestructible Record. The Pathe Sapphire Ball is permanent. It never has to be changed. In many tests, the same Sapphire Ball has played the same Pathe Record over a thousand times, without injury to either the Sapphire Ball or Pathe Record.

Pathe Pathephones cost no more than other talking machines and give you, because of many Pathe improvements, double the advantages of other machines. The original cost of Pathe Records is considerably less than of other makes of records, quality of music considered, and because of their indestructible composition are actually 50 per cent cheaper in the long run.

Special Outfit

This $50 Pathe phone and 20 Selections (10 65c Double-Faced Records) complete for

$56.50

SPECIAL

Easy Terms

No Needles to Change

Connellsville's Reliable
AARON'S
Home Furnishers

Pathe Plays All Records

The Daily Courier.

HENRY P. SNYDER,
Founder and Editor, 1879-1916.

THE COURIER COMPANY,
Publishers.

K. M. SNYDER,
President.
JAS. J. DRISCOLL,
Sec'y and Treasurer, Business Manager.

JOHN L. GANS,
Managing Editor.
WILLIAM P. SHEHMAN,
City Editor.
MISS LYNNE E. KINCELL,
Society Editor.

MEMBER OF:
Associated Press.
Audit Bureau of Circulations.
Pennsylvania Associated Dailies.

Two cents per copy, 50c per month, $6 per year by mail if paid in advance.

Entered as second class matter at the postoffice, Connellsville, Pa.

ADVERTISING.

THE DAILY COURIER is the only daily newspaper in the Connellsville coke region which has the honesty and courage to print a daily report under oath of the exact number of copies it prints for distribution. Other papers furnish no figures. Advertising rates on application.

THE WEEKLY COURIER is the recognized organ of the Connellsville coke trade. It has special value as an industrial journal and an advertising medium for such interests.

THURSDAY EVEG., MAY 17, 1917.

WE ARE IN THE GAME!

"We can start at once."

This laconic reply given by the commander of the American torpedo boat flotilla which reported at Queenstown yesterday to the question, "When will you be ready for business?" reminds Americans of the order of Admiral Dewey to Captain Gridley in Manila Bay, "You can fire when ready, Gridley."

It is characteristic of the readiness of the officers and men of our Navy to engage in any task in the line of duty, however hazardous. Not in utter or foolish disregard of the dangers involved, but with a confidence in the thoroughness of their preparation and training and ability to use the means and equipment at their disposal. It typifies the spirit which pervades both our army and navy and inspires the civilians at home with the belief that the best traditions of both will be maintained wherever the service of either may be required.

The presence in the war zone of a naval contingent to assist in the U-boat hunt, will bring a realization of the fact that we have formed a point of actual contact in the great war in which we are engaged, and will send a thrill through every red-blooded American. At the same time it will remind us here at home that we have prodigious tasks to perform before we can say, as the torpedo boat commander has said, "We can start at once."

THE GARDENING CAMPAIGN.

The systematic plan of campaign outlined by the local gardening committee should, and no doubt will, prove very effective. It begins with the essential and necessary matter of securing full information of actual conditions relating to the work already done by the gardeners: ground available but not yet planted, and the needs of those who have not yet taken up this useful activity.

When this information has been compiled the committee will be in position to place at the disposal of practically every person not already supplied with a garden, an opportunity to not only raise their summer's supply of vegetables but a surplus that will add to the store of food which can be preserved for winter use.

With the service this committee will be able to render, and the assistance it will be ready to give, there will remain little, if any, excuse for any householder of the city being without a garden this summer. The work the committee has outlined for itself will make heavy demands upon the time at the disposal of the members. These already have their own duties to perform, but in the spirit of helpfulness which everyone should manifest at this time, they are preparing to give much thoughtful attention to the promotion of gardening activities. In proportion as the efforts of the committee are appreciated so will the objects aimed at be achieved.

In case the Colonel runs short of men to make up his division all he need do is to make a selective draft upon the ranks of men who are volunteering to get ahead of the registrars under the conscription law.

If Insurance Commissioner Denny O'Neil's bite is as vicious as his bark the Pittsburg life insurance wreckers are due to become very much mutilated.

The lottery gardener and the gardenless lot are about to be introduced to each other. By proper encouragement such an acquaintance ought to grow.

The fact that one congressman has resigned to become a soldier has not yet moved the War Department to establish a recruiting office in the Capitol.

Unless the men of the city bestir themselves the women will outdistance them completely in the many local preparedness activities. But doing things is a habit of the women of Connellsville.

The posted roll of those who register for conscription will be an honor roll. The roll of those who don't register will be the other kind.

The automobile tax prescribed by the war revenue bill will no doubt score more punctures than the plain, every-day implement that has done useful service in this line.

If the May weather of recent variety and disagreeableness holds over until June 7 it may help the gas companies to hold their Hindenburg line of stiffer rates.

A Prussian writer of great prominence and attainments urges that the U-boat frightfulness be made still more frightful by killing every neutral found at sea. How surprisingly gentle the Prussians are becoming!

The Brutal Truth

From New York Tribune.

The time has come when the people of the United States should look the facts of the world war squarely in the face. It would be a very grave mistake if there should be a continuation of the present tendency to believe that the war is all but over, and that the recent successes of the Allies in France are but a prelude to a German collapse. Nothing of the sort is true. Despite the recent considerable initial success of the Allied offensives, the best military judgment is that it will be impossible now for the Allies to get a military decision in the present year, and that the war, judging by the military circumstances, must go on at least through a campaign of 1918.

There is a very general notion in the United States that Germany must soon surrender because of starvation. This is possible, but unlikely. If Germany can last through the next two months, she will be able to go through many months more, because the new harvest will begin to come in, and, whether it be sufficient for another year or not, it will give Germany food for a long period of time.

The chance of a military decision by the Allies this year was conditioned upon the arrival of Russia, remunitioned and reorganized, on the Eastern front. Unless every sign fails, this will not happen. Russia, to all appearances, is for a long period of time out of the war so far as an offensive campaign is concerned, and the real question is whether Russia can hold any considerable number of German troops on the Eastern front, or will be compelled either to retreat or to make a separate peace.

Unless the United States shall, within the next six months, put a considerable body of troops in France, who will be able a year hence to take part in the campaign of 1918, there is a grave possibility that France may collapse, owing to her great losses and to her now steadily diminishing man-power. Unless the United States, in concert with Great Britain, can either find a method of dealing with the submarine or of revictualling England and supplying France and Italy with steel and coal, respectively, there must be a great possibility not alone of the collapse of France and the withdrawal of Italy, but of a crisis in British food supply next summer which may make peace by negotiation inevitable and leave Germany, if not completely victorious, yet in a position to renew her attack upon civilization. What is even more perilous is that such a peace would leave the control of the German Empire in the hands of those who have made this war, and made it the kind of struggle it has become.

Had Russia been able to perform her part, it would have been possible for the United States to have approached the war with some deliberation. It would have been possible to have given precedence to industrial organization and to have armed our millions and trained them more slowly. But this condition does not exist, and cannot be expected to exist for another year.

Let us face the facts as they are. Today, despite their encouraging military successes, the Allies are facing a situation which is serious, and likely to become even more serious. The war may yet be lost unless the United States is prepared to send men to France promptly, to begin without delay the organization of ocean transport and a systematic conservation of the national food supply. Russia at least temporarily out of the war; France almost at the end of her resources; Italy still incapable of enduring successfully an attack organized by German high command such as destroyed Rumania and almost captured Verdun; Great Britain struggling with a submarine blockade not yet mastered and daily becoming more serious—this is the picture of the war situation as it now exists.

The United States can supply the decisive blow, *it can supply the decisive blow*, if the American people put aside all notions that their participation in the war is to be small or limited to contributions of money or of food. We can win the war if we are prepared to do in 1917 and 1918 what we did in 1863 and 1864, but the war itself may be lost if two years are consumed in organization at home in a foolish effort to train men imperfectly for a war such as the present. We cannot hope for success unless we squarely face the fact that our allies are likely to be beaten without our help and that we shall lose the war, with all the future peril that that will mean for us, unless we act promptly, resolutely, and put no limit on our effort.

The collapse of Russia is the greatest single incident advantageous to Germany in the whole conflict. A change of Russian rulers saved Frederick the Great. Germany will be saved in the same way unless the United States can within one year take Russia's place on the firing line and at the same time abolish the real and growing threat of British starvation a year hence.

The present situation of the war does not warrant panic. But neither does it invite optimism. The hardest, bitterest, most dangerous portion of the struggle is yet to come, and unless the United States is prepared for sacrifices as great as the British and French people have already made, Germany may yet escape that defeat which is essential to the restoration of justice and democracy in the world and the vindication of international law, now threatened with permanent repeal. And if Germany escapes today, the danger for us tomorrow will be beyond present estimation. We are in a war the issue of which is still doubtful and the outcome of which will infallibly be defeat, unless we are prepared to fight it as a war for our own existence, calling for our best efforts and our ultimate strength.

Deed Recorded.

A deed recorded in Uniontown shows the transfer of 1,204 acres of land in Perry township by Harry E. Sisley to Michele Diamato, for a consideration of $2,800.

Classified Advertisements.

Wanted.

WANTED—YOUR BARBERING BUSINESS. RENDINE'S.

WANTED—TWO GIRLS AT YOUGH HOUSE. 15may-tf

WANTED—HOME WASHING; 1126 SOUTH PITTSBURG ST. 14may3td

WANTED—COOK AT BALTIMORE HOUSE. 16may-tf

WANTED—POLISH OR SLAVISH girl; no washing. Apply 818 W. Main Street. 15may2t

WANTED—BOYS, SIXTEEN YEARS and over, to work in factory. RIPLEY & COMPANY. 12apr12td

WANTED—SECOND TRICK COOK. ARMSTRONG RESTAURANT, 141 N. Water street. 11may-tf

WANTED—GIRL FOR GENERAL housework. Apply ARMSTRONG'S CAFE, 141 Water street. 15apr-tf

WANTED — CARPENTERS FOR contract work on P. R. R. south of Coalbrook. Apply on job. 15may3t*

WANTED—HAVE YOU A FORD runabout for sale? If so, call TRI-STATE 751-ring 8. 15may3td

WANTED—WATCHMAN WITH POlice experience. Must be sober and industrious. Write "WATCHMAN," care Courier. 17may2td

WANTED—FIRST CLASS PAPER hangers and painters. Highest wages. Steady work. Apply at GORDON'S, Scottdale, Pa. 15may6t*

WANTED—OLD FALSE TEETH. Don't matter if broken. I pay $1.00 to $10.00 per set. Send by parcel post and receive check by return mail. L. MAZER, 2007 S. Fifth street, Philadelphia, Pa. 12may10td*

WANTED—100 GIRLS FOR CASHIER, refreshment stands, cook, chamber maids, laundress. At Olympic Park, McKeesport, Pa., and Oakford Park, Greensburg, Pa. Apply to H. E. Hampe at either park ready for work on Wednesday morning, May 16, 1917. 15may5td

WANTED—YOU TO KNOW THAT we have moved and consolidated with the Penn Traffic Department Store, 302 to 307 North Pittsburg street, where we are ready to supply your wants in furniture, hardware, clothing, ladies and gents furnishings. UNION TRADING COMPANY. 16may3td

For Rent.

FOR RENT—FURNISHED HOUSEkeeping rooms, 307 E. Main. 16may3t

FOR RENT—SEVEN ROOM BRICK venier house. Inquire KAIL'S BANK. 9apr-tfd

FOR RENT—FURNISHED ROOMS for light housekeeping, 113 S. Sixth street. 12may3t-eod

FOR RENT—SIX ROOM MODERN apartment, first floor; furnace; $20.00. 223 East Main. 21apr-tfd

FOR RENT—ELECTRIC SWEEPER or hand power by the day. Call 600 Tri-State. 17may2t

FOR RENT—THE HURLEY RESIdence. Apply MRS. J. M. DOYLE, 116 West Apple street. 15may2t

FOR RENT—FOUR ROOM FLAT and bath. Bufano Bldg., $20.00. Gas, water and heat included. 15may3td

Rann-don Reels

By Howard L. Rann.

FISHING.

Fishing is a popular form of relaxation which enables tired business men to forget the efforts of the expense account to swamp the bills receivable. This is because in order to fish successfully one must remove to some spot several miles distant from the incisive voice of the cash register and the blighting presence of the night draft.

In the infancy of our country, when time was worth not to exceed ten cents on the dollar, fishing was more popular than it is in these days, when a man can hardly find time to screw down the grease cups and oil the transmission before starting on another joy ride. As a result, fishing nowadays is largely confined to the leisure class who are able to travel 4,000 miles in a compartment sleeper in order to reach the abode of the snub-nosed pickerel and jerk him from his watery shoot with a demountable fishpole and a reel which automatically advances the spool.

Fishing is a great comfort to men who like to get away occasionally and think about something which is not related to the dollar sign. After a man has been away on a fishing trip for two weeks and has met personally all of the mosquitoes eligible to military service within a radius of two hundred miles, his mind will be entirely detached from

A popular form of recreation which enables tired business men to forget the efforts of the expense account to swamp the bills receivable

the daily cash sales and he will cease wondering if the new stenographer has learned to spell in the English language during his absence.

It requires more ability to fish and produce new business than it does to sell old-line life insurance without rebating the first year's premium. Many a man has started out on a fishing trip fully equipped, from hip boots to spoon hooks, and returned home with nothing but four sunfish and a stone bruise, while half a block down stream some farmer's boy with a 15-cent pole and a can of grasshoppers was snaring pike in a flat-bottomed scow and a pair of linen pants. This is a monstrosity of nature which has driven many a man to the golf links and the self-playing piano.

Fishing is a great aid to meditation. Hundreds of men take to fishing because they cannot meditate at home without being interrupted by dressmakers' bills and ragtime music. Women do most of their fishing prior to the wedding day, and are accused of it with great frequency by husbands who forget that their love letters are still in evidence.

Classified Advertisements
When used in The Daily Courier always bring results. Try them.

For Rent.

FOR RENT—ONE OR TWO ROOMS for light housekeeping. Newly furnished; South Side. Address "G" care Courier. 16may3t

For Sale.

FOR SALE—LIME ON WATTS farm 12½c per bushel. CHAS. MOYER, Dunbar, Pa. 5may12t-eod

FOR SALE — CORNER LOT ON paved street. Good location. Address "K. K." care Courier. 6may-tfd

FOR SALE—A SECOND HAND covered top one horse wagon, cheap to quick buyer. J. T. BLACK, Dickerson Run. 16may3td

FOR SALE—PAIGE AUTOMOBILE, 7-passenger, 1917 model. Run only 300 miles. Just nicely broken in. Call at ARMSTRONG'S GARAGE, Arch street, opposite postoffice. A bargain. 15may-tf

FOR SALE—DINING ROOM AND two bed room suites almost new, also two children's crib beds, cheap for cash. 606 East Washington. Call between 9 and 12 A. M. 14may5td

FOR SALE—235 ACRE TRACT OF Waynesburg seam of coal 6 foot vein with small binder, tipple height, drift and self draining. Situated along Pennsylvania railroad, about one mile northwest of Edenborn, German township, Fayette county, Pennsylvania. Price $35.00 per acre coal and mining rights, $125.00 per acre coal and surface including small house and barn. Address S. & B., 310 Second National Bank Building, Connellsville, Pa. Phone, 760. 11may6td

Lost.

LOST—BETWEEN WRIGHT-METZler store and Cedar avenue, or on South Side car, pocketbook containing sum of money, checks and receipts. Reward if returned to MRS. B. F. JOHNSTON, East Cedar avenue. 17may1t

Desertion Notice.

TO WHOM IT MAY CONCERN. MY wife, Mrs. M. S. Baker, having left my bed and board without just cause or provocation, I hereby give notice that I will not be responsible for any debts of her contraction. M. S. BAKER, Dunbar, Pa. may10-17

Administrator's Notice.

ESTATE OF THOMAS NICHOLAS, late of Dunbar township, Fayette County, Pa., deceased. Letters of administration on the above named estate having been granted to the undersigned notice is hereby given to all persons indebted to said estate to make immediate payment, and to those having claims against the same to present them, properly authenticated, for settlement. CATHERINE DONOVAN, Administratrix, P. O. Address, Leisenring No. 1. JOHN DUGGAN JR., Attorney. 3may5t-thurs

Charter Notice.

NOTICE IS HEREBY GIVEN THAT an application will be made to the Governor of Pennsylvania, on the 26th day of May, A. D., 1917, at 10 o'clock A. M., by A. C. Stickel, Philip Gallardi and G. Corrado, under the provisions of an Act of Assembly entitled "An Act to provide for the incorporation and regulation of certain corporations," approved the 29th day of April, A. D., 1874, and the supplements thereto, for a charter for an intended corporation to be called "SUTERVILLE COAL COMPANY," the character and object of which is the mining of coal and the manufacture of the same into coke and the sale of coal and coke, and for these purposes to have, possess and enjoy all the rights, benefits and privileges, by said Act of Assembly and the supplements thereto conferred. W. F. SCHENCK, Solicitor. may3-10-17

Notice.

The following ordinance was introduced in council at its meeting on April 30th 1917 and the same will be called up for final adoption and enactment at the regular meeting of council to be held in council chamber at the borough of Ohiopyle, Fayette County, Pennsylvania, on June 4th, 1917, at 7:30 o'clock P. M., at which time and place objections thereto shall be heard.

An Ordinance providing for the laying out and opening of a new street fifty (50) feet wide, to be known as Laurel Street, in the Borough of Ohiopyle, Fayette County, Pennsylvania.

Be it ordained and enacted by the Town Council of the Borough of Ohiopyle, Fayette County, Pennsylvania, and it is hereby ordained and enacted by the authority of the same,

1. That a new street to be known as Laurel Street, fifty (50) feet wide, be laid out and opened in the Borough of Ohiopyle, the terminals and center line thereof being as follows:

Beginning at a point in the center of the traveled portion of Commercial Street and at the intersection of Sherman Street in said borough, thence by land of the borough of Ohiopyle, North seventy-seven (77) degrees and thirty (30) minutes West, one hundred and sixty (160) feet to a point, thence by same, on a curve to the right with a radius of two hundred and eighty-one (281) feet, a distance of ninety-eight and three-tenths (98.3) feet to a point, thence by same, North fifty-eight (58) degrees and twenty (20) minutes West, four hundred and forty-nine and five-tenths (449.5) feet to a point, thence on a curve to the left, with a radius of two hundred and eighty-seven and nine-tenths (287.9) feet, a distance of sixty-nine and seven-tenths (69.7) feet to a point; thence by same, and lands of Emma Swindell, North sixty-four (64) degrees and thirty-nine (39) minutes West, three hundred and twenty-nine and eight tenths (329.8) feet to a point; thence by land of Emma Swindell on a curve to the left with a radius of one hundred and eighty-one and four-tenths (181.4) feet, a distance of one hundred and five (105) feet to intersection with said Commercial Street.

MICHAEL RAFTER,
Secretary of Council.
April 30, 1917. may3-10-17

Notice.

A RELIABLE MIDDLE AGED WOman wishes position as housekeeper. Address "HOUSEKEEPER," the Courier. 16may2t*

Personal.

MADAM MAY, W. APPLE STREET, 109. Complete 50c, short time, become successful business, marriage. 14may4td*

Buy a Lot For Your Money.

TERMS TO SUIT. CITY, SOUTH Connellsville and township lots. TOM DAVIDSON, 1129 S. Pittsburg street. Bell 412. Tri-State 898. 20apr-tf

Notice.

Savings Department Citizens National Bank, Connellsville, Pa. To Depositors.—At a meeting of the directors of the Citizens National Bank of Connellsville, Pa., duly held May 3, 1917, at its banking rooms in the City of Connellsville, Pa., it was directed that on and after June 1, 1917 all new deposits in the Savings Department shall bear interest at the rate of 3 per cent per annum, and that on and after November 1, 1917 all accounts in the Savings Department shall bear interest at 3 per cent per annum instead of 4 per cent per annum as provided in the Rules and Regulations of its Savings Department. This notice is, therefore, given in compliance with the provisions of its Rules and Regulations, as they appear in each depositor's bank book. Respectfully, CITIZENS NATIONAL BANK. By F. D. Markell, President. Attest.—James L. Kurtz, Cashier. 4may

SAVINGS DEPARTMENT TO DEpositors.—At a meeting of the directors of the Second National Bank, duly held Nov. 8, 1916, at its banking room in the City of Connellsville it was directed that on and after June 1 1917, all new deposits in the savings department shall bear interest at the rate of 3 per cent per annum. This notice is, therefore, given in compliance with the provisions of its rules and regulations, as they appear in each depositor's bank book. Respectfully, COLONIAL NATIONAL BANK, Connellsville, Pa. H. D. Schenck, Cashier. 1may5td—tues-thur-sat

YOUGH TRUST COMPANY SAVINGS Department. To depositors.—At a meeting of the Directors of the Yough Trust Company duly held April 20, 1917, at its banking rooms in the City of Connellsville, it was directed that on and after June 1, 1917, all new deposits in the Savings Department shall bear interest at the rate of 3 per cent per annum, and that on and after September 1, 1917, all accounts in the Savings Department shall bear interest at 3 per cent per annum instead of 4 per cent per annum. Respectfully, E. R. FLOTO, Treasurer. 1may5td—tues-thur-sat

THE FIRST NATIONAL BANK INterest account. At a meeting of the directors of the First National Bank of Vanderbilt, Pa., duly held May 4th, 1917, at the banking rooms it was resolved that on and after June 16, 1917 interest will be paid on all new time certificates of deposits at the rate of 3 per cent per annum instead of 4 per cent. All certificates issued prior to June 15th, 1917 bearing interest at the rate of 4 per cent will be continued at that rate until their maturity. After which time if renewed, 3 per cent will be paid thereon. E. T. NORTON, President. Attest.—W. A. Cosgrove, Cashier. 7may-eodjune15

SAVINGS DEPARTMENT TO DEpositors.—At a meeting of the directors of the Union National Bank duly held in its banking rooms in the City of Connellsville, April 30, 1917, it was directed that on and after June first, all new deposits in the Savings Department shall bear interest at the rate of 3 per cent per annum, and that on and after November 1, all accounts in the Savings Department shall bear interest at 3 per cent per annum instead of 4 per cent per annum as provided in the rules and regulations of its Savings Department. This notice is, therefore, given in compliance with the provisions of its rules and regulations, as they appear in each depositor's pass book. 1may5td—tues-thur-sat.

SECOND NATIONAL BANK OF CONnellsville, Pa., Savings Department. To Depositors.—At a meeting of the directors of the Second National Bank of Connellsville, Pa., held at its banking rooms in the City of Connellsville, it was directed that on and after June 1st, 1917, all new deposits in the Savings Department shall bear interest at the rate of 3 per cent per annum, and that on and after November 1st, 1917, all accounts in the Savings Department shall bear interest at 3 per cent per annum instead of 4 per cent per annum as provided in the Rules and Regulations of its Savings Department. This notice is therefore, given in compliance with the provisions of its Rules and Regulations as they appear in each depositor's bank book. Respectfully, SECOND NATIONAL BANK, by Worth Kilpatrick, President. Attest.—John A. Armstrong, Cashier. 1may5tdmay9-12-16-19-23-26-30.

FIRST NATIONAL BANK OF CONnellsville, Pa., Savings Department. To Depositors.—At a meeting of the directors of the First National Bank of Connellsville, Pa., duly held on Friday, April 20, 1917, at its banking rooms in the City of Connellsville, it was directed that on and after June 1, 1917, all new deposits in the Savings Department shall bear interest at the rate of 3 per cent per annum, and that on and after October 1, 1917, all accounts in the Savings Department shall bear interest at 3 per cent per annum instead of 4 per cent per annum as provided in Section 4 of the Rules and Regulations of its Savings Department. This notice is, therefore given in compliance with the provisions of Section 11 of its Rules and Regulations, as they appear in each depositor's bank book. Respectfully, FIRST NATIONAL BANK, by D. T. Norton, President. Attest.—George W. Stauffer, Cashier. 1may5td—tues-thur-sat

New England Mutual Life Insurance Co.

Boston, Mass. Chartered 1835.

The policy contracts of this company embody all that is desirable and parties contemplating Life Insurance may repose implicit confidence in the NEW ENGLAND MUTUAL with total assets over $79,000,000.

JAMES B. STADER, Agent.

This company grants permission to all members holding policies dated prior to April 6th, 1917 to engage in the military or naval service of the United States on land or sea in any part of the world without the payment of any extra premium.

Spend Freely But Buy Wisely

There is a firing line for dollars, too, nowadays. Send yours to the front. The Union Supply Company is giving you good value for your dollars. Throughout the entire stores there are extraordinary values just now. We want to call your attention particularly to the clothing department for men and boys, and the shoe department for men, women, and children. There are extraordinary values in both sections. We want to call your attention to the complete line of dry goods for spring and summer wear. It is a large variety of all the popular style goods used in making up women's and misses' raiment—washable cotton, linen, and silk goods, moderate in price, attractive in style. There is a remarkable line of furnishings for women, misses, and children in neckwear, collars, handkerchiefs, hosiery, and underwear. There is a complete and fashionable line of hats and caps for the men and boys; and for men, young men, and children a popular priced, stylish straw hat line now on display. Every Union Supply Company store now has an attractive display of spring and summer goods. It is a good time to spend freely because the prices are likely to advance, yet notwithstanding, we advise you to buy wisely.

Union Supply Co.

60 Large Department Stores,

Located in Fayette, Westmoreland and Allegheny Counties.

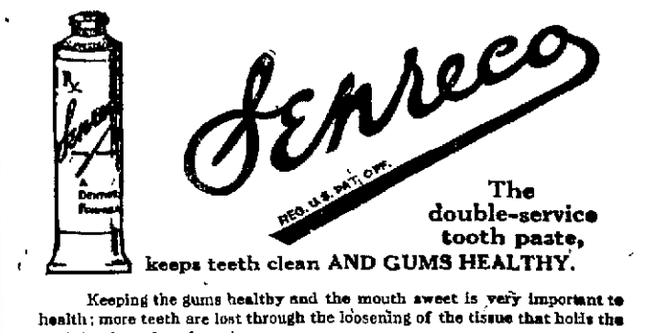

The double-service tooth paste, keeps teeth clean AND GUMS HEALTHY.

Keeping the gums healthy and the mouth sweet is very important to health; more teeth are lost through the loosening of the tissue that holds the teeth in place than from decay.

Dental science to-day demands that a tooth paste must keep the gums healthy as well as clean the teeth.

Senreco was formulated to meet this requirement. Hundreds of dentists are prescribing and using Senreco because they have found that it does measure up to that standard.

SENRECO IS A WONDERFUL CLEANSER.

In addition to its remedial properties Senreco is a wonderful cleanser; acts directly on the mucin film, the basis of tartar; leaves the mouth cool and clean-feeling. As some one has expressed it—Senreco gives one a new idea on mouth cleanliness.

Get a tube to-day at your druggists or toilet counter—enjoy the healthy, cleanly feeling its use gives your mouth and gums. Notice how brilliantly white Senreco makes your teeth. It performs this two-fold service for you and yet costs no more than the ordinary, old-fashioned tooth paste that simply cleans the teeth and leaves a pleasant taste—25 cents for a large 2 ounce tube.

PATRONIZE HOME MERCHANTS WHO ADVERTISE IN THIS PAPER.

WEAR Horner's Clothing

NO newspaper can succeed without advertising, therefore we solicit the patronage of our readers for those who by their advertising help to make this paper possible.

MARAUDING DOGS DOING DAMAGE AT MOUNT PLEASANT

One Man Shoots Two Who Enter His Pig Pen; Third Dog Escapes.

PEN THEM UP, IS APPEAL

Even If a Dog is Licensed It Will Not Protect Him From Some Irate Person's Gun if Damage is Caused; Flag Service for Soldiers; Notes.

Special to The Courier.

MOUNT PLEASANT, May 17.—A warning has been given to persons who have paid a license for their dogs and then allow them to run loose. These dogs if they cause any trouble or damage will have to be shot. A few nights ago Vincent Zolinka, who lives on Vine street, heard a noise in his pig pen and getting out of bed secured a gun and went to the pen. Three dogs had bitten and worried his pig almost to death. Zolinka shot two of the dogs and Major J. G. Thompson, the constable, by this time had heard the shots and going out saw the third dog run toward Standard. He chased it there but was unable to shoot it. When Zolinka went back he found that three ducks had also been killed. All persons are asked, even if dogs do have a license, to keep them in their own yards.

Honors Soldiers.

A very simple but impressive flag service was held by the Methodist Episcopal Sunday school for the following of its members, who have associated themselves with some branch of the United States Army. Ernest Anderson, Arthur Brown, Bert Crusan and Clifford Sheppard, Company E, Tenth Regiment; Harry Keller and George Galley, Tenth Regiment Machine Gun company, and James Cowan, officers' training corps.

Baseball Friday.

The Mount Pleasant township high school baseball team will meet the Norwin high school at the township high school athletic field on Friday afternoon.

Youth Hurt in Mine.

Thomas Dolan, aged 19 years, of Stauffer, who was caught under a fall in the Buckeye mines yesterday morning, had his right leg broken, and suffered contusions of the shoulder and. He was brought to the Mount Pleasant Hospital for treatment.

No Church Sunday.

Owing to the absence of the pastor, Rev. J. L. Updegraph, who is at Findley and Wharton, O., there will be no church at the Church of God next Sunday. There will be Sunday school in the morning.

At Baptist Convention.

Rev. E. Payl Smith and Mr. and Mrs. M. J. Cadden have gone to Cleveland, O., to attend the Northern Baptist convention at that place.

NO CANNED BEANS

Supply of Cans to Packers of Soups and Beans Cut Off For Time.

By Associated Press.

WASHINGTON, May 16.—American consumers will have to deny themselves canned beans and canned soups of all kinds for a time under a decision of the war can committee today which cuts off the supply of cans to packers of these foods.

The committee comprising tin plate makers, can-manufacturers, canners, and government officials, holds that the shortage of tin makes it imperative that cans be supplied only for packers of perishables and of food absolutely necessary to the national existence.

The order will be effective for sixty days or perhaps longer.

NEW DEPARTMENTS

Aaron Stores To Handle Pathephone and Big Line of Records.

The Aaron Company has added an important new department to its local store. The agency for the Pathe sapphire ball phonograph has been secured and a special sound-proof room installed to demonstrate these machines and the newest records. Saturday has been fixed as the date for the grand opening of this department.

The Pathe sapphire ball does not wear out, it is claimed, and the records last longer, not being worn down by the steel needles used on other talking machines. There is no need to change needles for every record, either. Aaron's promise that a comprehensive stock of records will be carried.

Ohiopyle.

OHIOPYLE, May 17.—Miss Ella Corristan was shopping and calling on Connellsville relatives Wednesday.

Mrs. F. M. Rush and son, Jack, spent Wednesday with Connellsville relatives.

Cyrus Show has returned home after a few days spent with Confluence relatives.

Mrs. H. Hall and daughter were visiting here today.

F. Ludwig of Pittsburg was a business caller here yesterday.

Mrs. Clara Dull of Pittsburg is spending a few days at her home here.

Oran Waters was a Connellsville business caller today.

The funeral of the infant son of William Johnson was held at Maple Summit church Wednesday afternoon. Deceased was one year and eight months old.

James Rush returned to his home in Connellsville today after the past few days spent here.

The ladies of the Methodist Episcopal church Aid society will hold a bazaar in the basement of the church on Saturday evening.

Hunting Bargains?

If so, read the advertisements in The Daily Courier.

PARSONS, FAMOUS BUILDER OF CANAL AND SUBWAY, AN ARMY ENGINEER

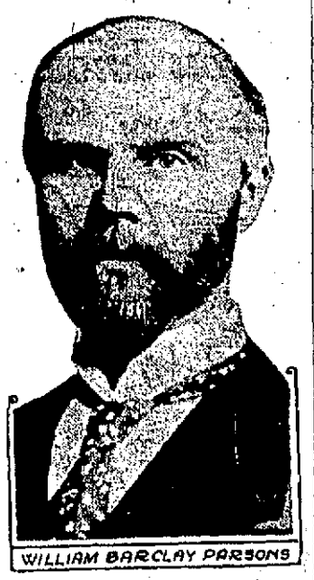

WILLIAM BARCLAY PARSONS

William Barclay Parsons, connected with the construction of the Panama canal and the New York subway system, and who has already been commissioned a major in the Engineer Officers' Reserve corps, will be attached to the regiment of army engineers to be formed in New York and sent to France. The regiment has been in process of formation for several weeks and will consist largely of men who have had experience in connection with the construction of large public works.

"THE CRISIS" A GREAT FILM

Selig's Production of Churchill Novel is Amazingly Well Done.

Not touted as the greatest film ever made, Selig's picturization of Winston Churchill's story, "The Crisis," nevertheless deserves a place in the front ranks of big motion picture productions. Some of the large audiences which saw it at the Paramount yesterday said it was the best they had ever seen and all admitted that it was a great picture.

"The Crisis" has a real story to start with and that is essential if a big screen feature is to be a success. But it was in the visualization of the action of the novel that Colin Campbell, the director, attained great heights. With a cast of very capable players to work with he did a fine job. The story moves along smoothly and rapidly. There is a complete absence of unessential detail. The result is that the audience sits through the 10 reels without tiring, following the story almost breathlessly.

The Colonel Carvel of Matt Snyder and the Silas Whipple of George Fawcett were wonderful characterizations, especially the latter. Stephen Brice was well done by Thomas Santschi and the Virginia Carvel of Bessie Eyton was a fine delineation of the haughty Southern girl with an abhorrence for all "Yankees." The portrayal of Lincoln by Sam D. Drane was one that coincided with the popular idea of America's greatest President.

Miss Elizabeth Mae Brown sang several numbers apropriate to the action of the picture and Perrine Caplan provided a sympathetic musical accompaniment on the organ.

"The Crisis" will be repeated this afternoon and tonight.

Confluence.

CONFLUENCE, May 17.—Walter Scott Mountain, a student at Bethany College, Bethany, W. Va., is here to spend the Summer vacation with his parents, Mr. and Mrs. L. L. Mountain.

Cyrus Show has returned to his home at Ohiopyle after spending a few days in this vicinity on business.

Mr. and Mrs. Charles M. Cunningham were shopping and visiting in Connellsville yesterday.

Miss Elsie Boggs was in Ohiopyle yesterday.

N. C. Smith of near Dumas was a business caller in town yesterday.

Miss Mary Scott was in Ursina yesterday visiting friends.

Mrs. H. C. Hammond of Knapper was here yesterday on her way to Watson to visit her parents, Mr. and Mrs. James Watson.

B. F. Hanna of Rockwood was here on business yesterday.

Mrs. A. A. Ringer spent yesterday on her farm near Horsehoe Bottom.

C. G. Masters of Beachley was here on business yesterday.

FLYERS INJURED.

Instructor and Pupil at Aeronautic Station Dashed to Earth.

By Associated Press.

NEWPORT NEWS, Va., May 16.—Ted Hequembourg, instructor, and Lawrence Curtis of Boston, student, were injured this morning when a flying boat in which Hequembourg was giving Curtis a lesson fell a distance of about 60 or 75 feet at the Atlantic coast aeronautic station here.

Officials of the station stated that the accident was caused by banking too sharply. The machine was badly smashed.

Charleroi Celebration.

CHARLEROI, May 17.—Immense crowds from all parts of the Monongahela valley and far back into the five southwestern Pennsylvania counties are expected to visit Charleroi next Saturday afternoon and evening when a monster patriotic demonstration will be held. The two outstanding features of the celebration will be a flag raising in the afternoon at 3 o'clock and a parade at 7 o'clock in the evening.

Who to Patronize?

Merchants who advertise their goods in The Daily Courier

WE GIVE UNITED PROFIT SHARING COUPONS WITH EVERY PURCHASE

NO LET-UP!! SALE STILL GOING GOOD

WE GIVE UNITED PROFIT SHARING COUPONS WITH EVERY PURCHASE

GREAT ANNIVERSARY SALE

And Now Come Two Big Rousing Coupon Bargain Days

Thursday and Friday — Coupon Days

Clip, Cut or Tear

Extracts From President Wilson's Appeal to the American People

TO THE MERCHANT—Let me suggest the motto—"Small Profits and Quick Service."

TO THE HOUSEWIFE—Every housewife who practices strict economy, puts herself in the ranks of those who serve the nation. This is the time for America to correct her unpardonable fault of wastefulness and extravagance. Let every man and every woman asume the duty of careful, provident us e and expenditure as a public duty, as a dictate of patriotism which no one can now expect to be excused or forgiven for ignoring.

TO DO OUR BIT—"Small Profits and Quick Service"—On some of the articles previously advertised throughout our anniversary sale, we have made still further reductions for our Coupon Sale. We aim to make Thursday and Friday the biggest days of our Great Anniversary Sale with these wonderful price attractions.

COUPON — 8 Spools O. N. T. Crochet Cotton — 25c
Thursday only—genuine Clark's O. N. T. Crochet Cotton, all numbers. With coupon 3 for 25c.
Regular Prices Without Coupon.—C

COUPON — 25c and 35c Corset Covers — 15c
Made of fine cambric muslin, with neat lace and embroidery trimming. With coupon, 15c.
Regular Prices Without Coupon.—C

COUPON — Women's $1.00 Muslin Petticoats — 69c
Extra good grade muslin Petticoats, with deep flounce of imported embroidery. With coupon, 69c.
Regular Prices Without Coupon.—C

COUPON — Infants' 25c Short Dresses — 15c
Neat White Short Dresses for infants, embroidery and beading trimmed. With coupon, 15c.
Regular Prices Without Coupon.—C

COUPON — Children's $7.50 Spring Coats — $5.00
Navy Blue Poplin Coats, 6 to 14 years, clever models, contrasting colored collars. With coupon, $5.
Regular Prices Without Coupon.—C

COUPON — Novelty Dress Skirts For — $3.69
These will interest every woman. Novelty checks, plaids and striped taffetta Skirts; newest models. With coupon, $3.69.
Regular Prices Without Coupon.—C

COUPON — $10 and $12 Silk Dresses — $6.90
A special purchase for Anniversary Sale Dresses worth $10 and $12, of Silk Taffeta and Crepe de Chine combinations, dressy models, newest colorings. With coupon, $6.90.
Regular Prices Without Coupon.—C

COUPON — Boys' 65c Overalls, For — 47c
Made of plain blue or grey denim, with red trimming, sizes 3 to 8 years. With coupon, 47c.
Regular Prices Without Coupon.—C

COUPON — 7 Bars of Lenox Soap For — 25c
Friday only—Lenox, the best yellow laundry Soap made. With coupon, 7 bars for 25c.
Regular Prices Without Coupon.—C

COUPON — Boys' $6.50 Suits, For — $4.65
Good, durable mixture materials, some with 2 pair pants; sizes 8 to 17 years. With coupon, $4.65.
Regular Prices Without Coupon.—C

COUPON — Men's Armband and Supporter Sets — 33c
Double weave, pure gum webbing Hose Supporters and Armband. With coupon, 33c.
Regular Prices Without Coupon.—C

COUPON — 89c Leatheroid Suit Cases — 53c
Strong, durable, reinforced rivets, strong handle, for that week end trip. With coupon, 53c.
Regular Prices Without Coupon.—C

COUPON — $1.50 Hair Switches For — 75c
Three strand, human, hair switches to match any color hair. With coupon, 75c.
Regular Prices Without Coupon.—C

COUPON — $4.00 Trimmed Hats, For — $1.47
Fresh from the workroom. Beautiful Summery Hats, with clever trimming. With coupon, $1.47.
Regular Prices Without Coupon.—C

COUPON — $3.00 White Fillet Curtains — $1.00
Beautiful patterns of all-over design, 2½ yards long. The pair, with coupon, $1.00.
Regular Prices Without Coupon.—C

COUPON — 2-10c Bars Castile Soap For — 10c
Pure Olivia Castile Soap, (natural), 2 large size bars. With coupon, 10c.
Regular Prices Without Coupon.—C

COUPON — 50c Kitchen Clothes Line — 10c
Indoor Clothes Line, rolls up on a reel, when not in use. With coupon, 10c.
Regular Prices Without Coupon.—C

COUPON — 25c Tube Sensreco Tooth Paste — 19c
Recommended by leading dentists, will remove the tarter. Large tube, with coupon, 19c.
Regular Prices Without Coupon.—C

COUPON — $1.25 Embroidered Pillow Cases, Pair — 97c
Embroidered and hemstitched on "Fruit of the Loom" Muslin, 42x36. The pair with coupon, 97c.
Regular Prices Without Coupon.—C

COUPON — 15c Silk Ribbon, Yard — 8c
3½ to 4 inches wide. Silk Ribbon, in all colors. With coupon, yard 8c.
Regular Prices Without Coupon.—C

COUPON — 5c Paper Pins, For — 3c
Dressmakers' Steel Pins, needle-point, 300 full count package. With coupon, 3c.
Regular Prices Without Coupon.—C

COUPON — 15c Best Percales, Yard — 10c
Neat Shirting, stripes in light and dark patterns, excellent quality. With coupon, yard, 10c.
Regular Prices Without Coupon.—C

COUPON — Up to $5.00 Value Women's Footwear — $1.39
White Canvas and Nubuck Shoes and Slippers, big values, slightly soiled. With coupon, $1.39.
Regular Prices Without Coupon.—C

COUPON — 8c Best Crash Toweling, Yard — 4c
Full width firm woven cotton Crash Kitchen Toweling, red border. With coupon, yard, 4c.
Regular Prices Without Coupon.—C

COUPON — Men's 15c Sox For — 7c
Extra good quality black cotton Hose, double heel and toe. With coupon, 7c.
Regular Prices Without Coupon.—C

COUPON — Children's $1.25 Trimmed Hats — 48c
Come early for this bargain, neat and dressy, chic models trimmed Hats. With coupon, 48c.
Regular Prices Without Coupon.—C

COUPON — Boys' 65c Knicker Trousers — 49c
Good wearing mixture materials, double stitched seams, sizes 6 to 16 years. With coupon, 49c
Regular Prices Without Coupon.—C

COUPON — Men's 98c Union Suits, For — 59c
Here's a bargain sure. Sizes 36 and 38. Ankle length, short sleeves, Spring weight. With coupon, 59c.
Regular Prices Without Coupon.—C

COUPON — Men's 25c Suspenders, For — 15c
Full length, pure gum dress suspenders. While they last, with coupon, 15c.
Regular Prices Without Coupon.—C

COUPON — Boys' 65c Khaki Knickerbockers — 39c
Just the thing for that kid, khaki knicker pants, size 5 to 12 years. With coupo, 39c.
Regular Prices Without Coupon.—C

COUPON — 15c Pillow Case Muslin, Yard — 10c
42 inches wide, extra quality bleached Pillow Case Muslin. With coupon, yard 10c.
Regular Prices Without Coupon.—C

COUPON — $1.50 Bed Spreads For — $1.12
Special good value, large size cotton crocheted Bed Spreads, neat patterns. With coupon, $1.12.
Regular Prices Without Coupon.—C

COUPON — Women's and Misses' $1.60 Slippers — $1.19
White Canvas Slippers, "Baby Doll," for women and misses; sizes 8½ to 2. With coupon; $1.19.
Regular Prices Without Coupon.—C

COUPON — 65c Oil Cloth Squares — 44c
36x36 inches neat patterns Oil Cloth Squares, good wearing quality. With coupon, 44c.
Regular Prices Without Coupon.—C

COUPON — 50c Crex Hearth Rugs — 39c
18x36 inches Crex Grass Rugs, full bound, close weave, fancy border. With coupon, 39c.
Regular Prices Without Coupon.—C

COUPON — $1.50 Shirt Waists For — 87c
Large assortment of White and fancy colored candy stripes Novelty Collars and Cuffs, all sizes. With coupon, 87c.
Regular Prices Without Coupon.—C

COUPON — Children's $1.50 Dresses — $1.00
Newest models, washable ginghams, short waisted and middy blouse effects with white skirts, 6 to 14 years. With coupon, $1.00.
Regular Prices Without Coupon.—C

COUPON — Women's $1.00 Middy Blouses — 61c
A big value of galatea and middy cloth, colored novelty collars, cuffs and sash. With coupon, 61c.
Regular Prices Without Coupon.—C

COUPON — $4.50 Poplin Skirts, For — $2.95
Women's Dress Skirts of good grade poplin in black and navy, neat dressy models. With coupon, $2.95.
Regular Prices Without Coupon.—C

COUPON — Children's $4.00 White Dresses — $2.95
6 to 14 years, beautiful white lawn Dresses, with embroidery, lace and ribbon trimming. With coupon, $2.95.
Regular Prices Without Coupon.—C

Remember, you must clip the coupons to get the goods at advertised prices.

KOBACKER'S "THE BIG STORE" ON PITTSBURGH ST.

Every clip means a saving. Use this advertisement as a shopping list. Quantities will be limited.

At the Theatres

SOISSON THEATRE.

"BABETTE."—A Vitagraph five reel drama featuring Peggy Hyland with Marc MacDermott. This is a story of the sweet influence of an innocent girl on a notorious crook. After a big fight with himself he decides to go straight. Also a good comedy, Tomorrow, Charlie Chaplin in "The Fireman," a two reel Mutual comedy. Saturday, Carlyle Blackwell and June Elvidge in "The Social Leper," a five reel World drama.

ORPHEUM THEATRE.

"HIGH PLAY."—A five reel Mutual drama featuring William Russell. It is a play with a remarkable punch, sustained interest and tense dramatic situations. "Making Over Mother," a Christie comedy with Billie Rhodes. Friday and Saturday George M. Cohan appears in the Artcraft production, "Broadway Jones." It is a breezy American play which shows the contrast between the gay life and the quiet life. Also a two reel Fox comedy "Aerial Joy Riders."

Meyersdale.

MEYERSDALE, May 17.—Friday, May 18, will be the last day of school for all grades in the Meyersdale public schools. The high school will have one month longer when it will close with the regular graduating exercises. Practicing has already begun and an excellent entertainment is anticipated.

The Meyersdale Normal school, with Prof. W. H. Kretchman at the head, will open on Monday, May 21.

The first circus of the season will be here on Tuesday, May 29, when Sun Brothers will pitch their tents here.

Mrs. Eugene Naugle was hostess on Wednesday afternoon when she entertained the members of the Sewing Circle at her home on Main street. Lunch was served after a few hous spent in fancy work.

Mr. and Mrs. W. H. Habel left on Tuesday for a week's visit with relatives and friends in Akron and Toledo, Ohio.

David Cronin of Confluence was transacting business in Meyersdale on Tuesday.

Mrs. Ralph Engle of Berlin was shopping and calling on friends here on Tuesday.

Misses Alpha and Mary Gill will leave today for Pittsburg where they expect to visit friends for a week.

Mrs. C. P. Meyers has returned home after spending a week visiting her daughter, Mrs. Edwin Billings, at Racine, Wis.

Mrs. Robert Cronin is spending the week with relatives in Pittsburg.

Mrs. Lloyd Beachy of West Salisbury spent Wednesday here with her son-in-law and daughter, Mr. and Mrs. Philip G. Reich.

Indian Creek.

INDIAN CREEK, May 17.—Mrs. Simon Nicklow and son, Guyon, spent yesterday among Connellsville friends and shopping.

Miss Nevada Sipe of Mill Run is spending a few days here with her brother-in-law and sister, Mr. and Mrs. Lewis Thrasher.

C. P. Newell of Mill Run was a business caller here yesterday.

Mr. and Mrs. William Hewett of Mill Run spent yesterday among Connellsville friends.

Mr. and Mrs. Lewis Otto of Jones Mill were calling on Connellsville friends and shopping.

Mrs. Jake Mansberry of Connellsville spent a few days among Mill Run friends.

Charles Mansberry was a business caller in Connellsville yesterday.

Miss Agnes Miner of Normalville is calling on Connellsville friends and shopping.

Thomas Newmyer, who is employed at a sawmill near Indian Head, left for his home in Connellsville yesterday.

Big Drop in Flour Prices.

MINNEAPOLIS, May 16.—Decline of as much as $1.40 in flour prices were registered in the markets here today.

Patronize those who advertise.

MOVE BY AUTO TRUCKS

BOTH PHONES
OPPMAN'S TRANSFER
OPPOSITE POST OFFICE
CONNELLSVILLE, PA.

Kills a Dog.

Patrolman V. Bert Richey was called to South Pittsburg street and Lincoln avenue this morning to shoot a dog which had been run over and crushed by an automobile.

Try our classified advertisements.

WHAT UNCLE SAM HAS DONE SO FAR

Six Weeks Since War Was Declared.

HUGE SUMS APPROPRIATED

Congress, the Council of National Defense, the Navy Department, the Shipping Board, the Treasury and Department of Agriculture Have Been Busy Since April 2.

About six weeks have passed since congress resolved that a state of war existed between the United States and Germany. During this time the country has been at war, but not in it.

When President Wilson read to congress his historic war message on april 2 he outlined in very broad terms the lines governmental activity must take in the prosecution of war as follows:

The utmost practical co-operation with the entente allies.

The most liberal financial credits to the government of the United States and to the other governments fighting Germany.

The organization and mobilization of all the material resources of the country.

Immediate and full equipment of the navy.

Conscription for the great new armies which must be raised.

Appropriations of money, sustained as far as possible by taxation.

What follows is a summary of things done and steps taken by the United States government in its participation in the great war, classified according to the sources of initiative:

By Congress.

United States treasury authorized to sell $5,000,000,000 3½ per cent war loan bonds and $2,000,000,000 war loan notes, making a total of $7,000,000,000, of which $3,000,000,000 shall be loaned to the allies as required.

Principle of military conscription accepted. Selective draft bill passed by both houses.

War tax bill in hand.

Drastic censorship bill.

By Council of National Defense.

Munitions board created.

Economy board created.

Industrial resources of the country surveyed and classified.

Herbert C. Hoover retained as special adviser in the field of sustenance.

Transportation system co-ordinated for war service and plans perfected for placing it on a war basis.

By the War Department.

The general staff's big army bill presented to congress. Steps taken to recruit the regular army meanwhile to full strength.

Steps taken to recruit the national guard to full strength, which would mean 329,954 men and 9,847 officers.

Country divided into six military departments instead of four. General Wood sent from New York to Charleston.

Lewis machine guns to cost $18,000,000 ordered.

Six hospitals ordered to Europe.

Fourteen camps designated for training officers.

By the Navy Department.

Contracts awarded for fifteen destroyers and a considerable fleet of submarine chasers. Steps taken to mobilize private craft.

English naval vessels relieved from patrol duty off the North American coast.

Steps taken to recruit all branches of service to full strength.

Plans adopted for a fleet base at Hampton Roads to cost $3,000,000.

By the Shipping Board.

Scheme for wholesale building of wooden ships adopted. Some contracts let. Goethals put in charge of the work. Feasibility of scheme as originally cast now in question. First plan in abeyance.

All interned German ships seized. Now going rapidly into service.

Bill prepared to give government control of all American ships and shipbuilding facilities.

By the Treasury.

Under terms of the war loan bill $300,000,000 treasury certificates have been sold and the proceeds loaned to the allies—to England $200,000,000 and to Italy $100,000,000. Further advances either have been or will be immediately made to France and Russia and probably to Belgium and Serbia.

Public offering of $2,000,000,000 United States 3½ per cent war bonds as a popular "liberty loan."

By Department of Agriculture.

Plans developed for mobilizing the country's agricultural resources.

Campaign of education in food conservation.

Agriculturists exhorted to increase production.

Food committees and councils organized in nearly all the states at the instance of Secretary Houston.

Plans developed for co-operation between the department of agriculture and the department of labor, to the end of increasing the supply of farm labor.

Bills prepared and sent to congress giving the government almost unlimited economic power to control the production and distribution of food, to fix prices and even to prohibit the use of grain in brewing.

Bring Money With You

Goldstone Bros.' extraordinary offer is such that no man can afford to miss it.

Men's and Young Men's Suits

---AT---

$15.00

AND

$20.00

In the very newest models, best quality and largest selection, that cannot be matched anywhere at not less than $5 to $7 more.

Select your Decoration Day outfit NOW and profit by it.

Extra Special!

$1.50 Dress Shirt or $1.50 Hat FREE with every Suit.

If either Hat or Shirt is not desired, the $1.50 can be applied on the purchase of any other merchandise.

Goldstone Bros.

Men's and Boys' Outfitters, on Pittsburg St.

Oddities In the News

Regular army rations now served for luncheon at one New York hotel.

School children are helping St. Louis collect $10,000 worth of waste paper.

Western railroad paid government $700,000 war tax two months in advance.

Plot to make poison gas attack on Canadian parliament frustrated by the Montreal police.

Newly invented toothbrush has rotary motion like a grindstone and makes a clean sweep.

With a sudden gasp and rattle Old Regulator, clock which for forty years did duty in a New York police station, succumbed to old age.

Father Knickerbocker now has longshorewomen, who wear khaki instead of overalls. They helped load war relief supplies in a rush order.

VROOMAN CALLS THIS A WAR AGAINST FAMINE

Assistant Secretary of Agriculture Says We May Be Called on to Feed Teutons.

A part of America's food problem is to make provision for helping to feed the population of the central powers after the war, according to Carl Vrooman, assistant secretary of agriculture.

"If the war ends this year, or whenever it ends," he said, "a part of the task of the United States will be to help feed the people of Germany and her allies, who will assuredly be in dire need when they stop fighting.

"This war," he continued, "is a war against famine. It will be won by the nation that can best supply itself and its allies with food."

Mr. Vrooman has just come from a tour of the southern and southwestern states, where he was sent by the department of agriculture to urge greater food production. He said the department had been assured by the farmers of the south and west that they would add 20 per cent to their normal production of crops. He advised southern farmers to raise less tobacco and more grain.

Mr. Vrooman said that the prospects for a big wheat crop in the United States were poor. He also said that Argentina would have a small crop. He expected the United States government to follow the lead of European governments in prescribing "war bread"—that is, bread that used all of the wheat. He estimated this would mean a saving of from 40,000,000 to 50,000,000 bushels of wheat a year in America.

"With the farmers of the United States doing their part to better the food situation," he said, "it is the part of the city dwellers to help by conserving the supply."

He said $700,000,000 a year in food was wasted in the kitchens of the United States and urged the housewives to practice economy in food and to teach their cooks to practice economy.

"The average American when he goes into a restaurant orders enough food for three persons," he said, "just because he can pay for it."

TWO GREAT SWIMMERS ENLIST IN THE NAVY

HERBERT VOLLMER, Columbia's great swimmer and holder of several world's records, left for Newport, R. I., to offer his services to Uncle Sam's naval forces. He was accompanied by Charles Lee, a brother student at Columbia, and an all around athlete of considerable prominence. Vollmer ranks with the greatest swimmers of all time. He was also a powerful force on Columbia's water polo team last season and in addition to this played tackle on the 1916 football team. His father in his time was one of the best swimmers in the country. Lee played on the Columbia basketball teams. He is the national junior swimming champion at fifty yards and is one of the most versatile athletes in Columbia.

GREATEST BASEBALL PLAY BY KING KELLY

He Thought It Out While Ball Was In the Air.

"The greatest play from the standpoint of quick thinking that I have ever seen," says John Joseph McGraw of the Giants, "was one made by Mike Kelly years ago. It illustrates why they called Mike the king.

"Kelly was catching in a close game. In the ninth inning his team led by a run, when the other side stepped to bat. Two men were retired easily. Then a base on balls and an error put the tying run on second and the winning run on first.

"The next batter shot a hot single to right, and the man on second tore for the plate. The outfielder's throw came in true enough, but to Kelly's left, on his gloved hand. As the ball was in the air Mike saw that he had to take it with his left hand. If he used two hands he would miss the runner. Yet, taking the ball with the glove and swinging into a sliding man, he ran the chance of dropping the throw.

"Kelly figured this out quicker than it takes me to tell it. He flung off his glove, caught the bounding ball with his bared left hand and touched the runner out.

"I've seen many great plays in my twenty-seven years in baseball. This one has always stood out as the headliest play of them all."

BACK IN HIS OLD STRIDE.

Stuffy McInnis Has Made Good Prediction of Connie Mack.

Stuffy McInnis has come back just as Connie Mack said he would. The lone member of that famous $100,000 infield is hitting the ball with vigor this year.

Last year for some unexplainable

reason McInnis got away to a poor start. He was barely able to bat in the .200 class during the first two months of the campaign. Then he climbed to .295 as the season closed.

His 1916 slump at the bat was his first in seven years of active service. He hit over .300 in all other seasons. Mack refused to part with McInnis despite his bad slump last year, and his judgment is being upheld.

They let you know you are smoking—they "Satisfy"

YET, Chesterfields are *mild*, too! It's hard to believe that a smoker can get all that enjoyment in the one cigarette. Because it has never before been done—not until Chesterfields came out.

Yes, Chesterfields, in addition to pleasing the taste, go further and *let you know you are smoking*—they *"Satisfy"!*

Still, they're MILD!

The *new blend* of pure, natural Imported and Domestic tobaccos—that's what "turns the trick." And the blend can't be copied.

Try Chesterfields today and see if this new *"Satisfy"* feeling doesn't sell itself to you.

Liggett & Myers Tobacco Co.

20 for 10¢

Chesterfield

CIGARETTES

of IMPORTED *and* DOMESTIC *tobaccos—Blended*

They Satisfy!—and yet they're Mild

Baseball at a Glance

NATIONAL LEAGUE.

Yesterday's Results.

Pittsburg 12; Philadelphia 4.
Chicago 8; Boston 0.
Other games postponed—Rain.

Standing of the Clubs.

	W.	L.	Pct.
Chicago	21	9	.700
New York	13	7	.650
Philadelphia	13	9	.591
St. Louis	14	10	.583
Cincinnati	12	17	.414
Boston	8	12	.400
Pittsburg	9	18	.333
Brooklyn	6	14	.300

Today's Schedule.

Pittsburg at Philadelphia.
Chicago at Boston.
Cincinnati at Brooklyn.
St. Louis at New York.

AMERICAN LEAGUE.

Yesterday's Results.

Chicago 3; Philadelphia 2.
Boston 5; Cleveland 1.
*New York 5; St. Louis 2.
Washington 5; Detroit 1.

*11 innings.

Standing of the Clubs.

	W.	L.	Pct.
Boston	17	7	.708
New York	15	9	.625
Chicago	19	12	.613
Cleveland	15	15	.500
St. Louis	14	15	.483
Detroit	10	15	.385
Washington	10	15	.385
Philadelphia	7	17	.292

Today's Schedule.

Philadelphia at Chicago.
New York at St. Louis.
Washington at Detroit.
Boston at Cleveland

HATED TO SEE ALEX TAKEN OUT OF BOX

IN the heat of a ball game the Giants are rather a relentless lot of young men and show no mercy to opposing pitchers, but, like all good sportsmen, they admire a worthy foe. In a recent game in Philadelphia McGraw's men hammered Grover Cleveland Alexander so hard that Pat Moran removed the great pitcher from the box in the middle of the eighth inning. That night the Giants were discussing the game, and Fletcher remarked: "I always hate to see Alex driven from the box. Of course, I like to beat him and do my best every time to drive him out, but when I see him going I always feel as I did when I used to see Matty knocked off the hill."

BASEBALL A LOSS.

"Pie" Way Claims That He Got Is Benefit From Game.

Nelson M. "Pie" Way, the former Yale baseball and football player, is through with league baseball, major or minor, and has decided to accept a business chance with the Bethlehem Steel company. "Pie" says some things in his farewell to the national game that should make college men ponder before they go into professional baseball.

"I don't want to be in the position of attacking baseball—that is, professional baseball," said Way. "It is none of my business, and I haven't amounted to enough in the game to stand as a critic. But I can say that I found it a loss, so far as I was concerned.

"I say this in spite of the fact that I could sign at least two very satisfactory contracts with good minor league clubs, with the prospect, of course, of working my way back to the big league. But I don't want it.

"Jack Coombs, late of the Athletics, put it correctly when he said that a college man goes into the big league with an education and comes out without one."

Best Way to Get It.

If you want something you should pray for it as if you had no hope on earth and work for it as if you expected no help from heaven.—Elbert Hubbard.

Our deeds, whether good or evil, follow us as shadows.

PETEY DINK—The Perils of Petey. "Good Night." Part Three. By C. A. Voight.

"You liked to have done it, pulling me off up here," he remarked. "I'm due to be at the train to meet Mrs Billy and I've got just about three minutes So long.'

Smith changed his street clothes leisurely after Starbuck had gone and when he went downstairs stopped at the desk to toss his room key to the clerk.

The hotel register was lying open on the counter, and from force of habit he ran his eye down the list of late arrivals. At the end of the list in sprawling characters upon which the ink was yet fresh, he read his sentence, and for the first time in his life knew the meaning of panic fear. The newest entry was'

"Josiah Richlander and daughter, Chicago"

Smith was not misled by the place-name. There was only one "Josiah Richlander' in the world for him and he knew that the Lawrenceville magnate in registering from Chicago was only following the example of those who for good reasons or no reason, use the name of their latest stopping place for a registry address.

CHAPTER XII.

A Reprieve

Smith's blood ran cold and there was a momentary attack of shocked consternation comparable to nothing than any past experience had to offer. But there was no time to waste in curious speculations as to the why and wherefore. Present safety was the prime consideration. With Josiah Richlander and his daughter in Brewster and guests under the same roof with him discovery identification disgrace were knocking at the door. He could hardly be no doubt as to what Josiah Richlander would do if discovery came. For so long a time as should be consumed in telegraphing between Brewster and Lawrenceville, Smith might venture to call himself a free man. But that was the limit.

One minute later he had hailed a passing autocab at the hotel entrance and the four miles between the city and Colonel Baldwin's ranch had been tossed to the rear before he remembered that he had expressly declined a dinner invitation for that same evening at Hillcrest, pleading business to Mrs Baldwin in person when she had called at the office with her daughter.

Happily the small social offense went unremarked, or at least unreproached Smith found his welcome at the ranch that of a man who has the privilege of dropping in unannounced. The colonel was precisely hospitable, as he always was; Mrs. Baldwin was graciously kind—was good enough, indeed, to think the eleventh-hour guest for consideration at the last moment; and Corona—

Notwithstanding all that had come to pass; notwithstanding, also, that his footing in the Baldwin household had come to be that of a family friend, Smith could never be quite sure of the bewitchingly winsome young woman who called her father "colonel daddy." Her pose if it were a pose, was the attitude of the entirely unspoiled child of nature and the wide horizons. When he was with her she made him think of all the words expressive of transparency and absolute and utter unconcealment. Yet there were moments when he fancied he could get passing glimpses of a subtler personality at the back of the wide-open, frankly questioning eyes; a wise little soul lying in wait behind its defenses; prudent, all-knowing deceived neither by its own preposseessions or prejudices, nor by any of the masqueradings of other souls.

Smith, especially in this later incarnation which had so radically changed him, believed as little in the psychic as any hardheaded young business iconoclast of an agnostic century could. But on this particular evening when he was smoking his after dinner pipe on the flagstoned porch with Corona for his companion there were phenomena apparently unexplainable on any purely material hypothesis.

"I am sure I have much less than half of the curiosity that women are said to have, but really I do want to know what dreadful thing has happened to you since we met you in the High Line offices this morning—mamma and I" was the way in which one of the phenomena was made to occur: and Smith started so nervously that he dropped his pipe.

"You can be the most unexpected person when you try" he laughed, but the laugh scarcely rang true. "What makes you think that anything has happened?

"I don't think—I know," the small seeress went on with calm assurance "You've been telling us in all sorts of dumb ways that you've had an upsetting shock of some kind; and I don't believe it's another lawsuit. Am I right, so far?'

"I believe you are a witch, and it's a mighty good thing you didn't live in the Salem period" he rejoined. "They would have hanged you to a dead moral certainty."

"Then there was something?" she queried; adding, jubilantly: "I knew it!"

"Go on" said the one to whom it had happened; "go on and tell me the rest of it."

'Oh, that isn't fair; even a professional clairvoyant has to be told the color of her eyes and hair."

"Who-what" the ejaculation was fairly jarred out of him and for the moment he fancied he could feel a cool breeze blowing up the back of his neck

The clairvoyant who did not claim to be a professional was laughing softly.

"You told me once that a woman was adorable in the exact degree in which she could afford to be visibly transparent you said 'afford' and I've been holding it against you. Now I'm going to pay you back You are the transparent one, this time You have as good as admitted that the 'happening' thing isn't a man; 'who-what always means that, you know, so it must be a woman Is it the Miss Richlander you were telling me about not long ago?'

There are times when any mere man may be shocked into telling the truth and Smith had come face to face with one of them 'It is' he said

'She is in Brewster?

"Yes. She came this evening"

"And you ran away? That was horribly unkind, don't you think—after she had come so far?'

'Hold on" he broke in "Don't let's go so fast I didn't ask her to come And besides, she didn't come to see me."

'Did she tell you that?'

"I have taken previous good care that she shouldn't have the chance. I saw her name—and her father's—on

"And You Ran Away?"

the hotel register; and just about that time I remembered that I could probably get a bite to eat out here"

You are queer' All men are a little queer I think—always excepting colonel daddy Don't you want to see her?'

"Indeed, I don't!"

"Not even for old times sake?'

"No, not even for old times' sake I've given you the wrong impression completely If you think there is any obligation on my part It might have drifted on to the other things in the course of time simply because neither of us might have known any better than to let it drift But that's all a back number, now."

"Just the same, her coming shocked you."

"It certainly did" he confessed soberly, and then 'Have you forgotten what I told you about the circumstances under which I left home?'

'Oh!" she murmured, and as once before there was a little gasp to go with the word Then: "She wouldn't—she wouldn't—"

"No," he answered; "she wouldn't, but her father would."

"So her father wanted her to marry the other man, did he?"

Smith's laugh was an easing of strains. "You've pumped me dry" he returned, the sardonic humor reasserting itself.

A motorcar was coming up the driveway. It was high time that an interruption of some sort was breaking in and when the colonel appeared and brought Stillings with him to the lounging end of the porch, a business conference began which gave Miss Corona an excuse to disappear, and which accounted easily for the remainder of the evening

Smith returned to Brewster the next morning by way of the dam, making the long detour count for as much as possible in the matter of sheer time-killing. It was a little before noon when he reached town by the roundabout route, and went to the hotel to reconnoiter The roomclerk who gave him his key gave him also the information he craved

"Mr Richlander? Oh, yes; he left early this morning by the stage He is interested in some gold properties up in the range beyond Topaz Fine old gentleman. Do you know him, Mr. Smith?"

"The name seemed familiar when I saw it on the register last evening," was Smith's evasion, "but it is not such a very uncommon name He didn't say when he was coming back?

"No."

Smith took a fresh hold upon life and liberty While the world is perilously narrow in some respects, it is comfortably broad in others and a danger once safely averted is a danger lessened Snatching a hasty luncheon in the grillroom the fighting manager of Timanyoni High Line hurried across to the private suite in the Kinzie building offices into which he had lately moved and once more plunged into the business battle.

Notwithstanding a new trouble which Stillings had wished to talk over with his president and the financial manager the night before—the claim set up by the dead-and-gone railroad to a right of way across the Timanyoni at the dam—the battle was progressing favorably. Williams was accomplishing the incredible in the matter of speed, and the dam was now nearly ready to withstand the high-water stresses when they should come The powerhouse was rising rapidly, and the machinery was on the way from the East Altogether things were looking more hopeful than they had at any period since the hasty reorganization Smith attacked the multifarious details of his many sided job with returning energy. If he could make shift to hold on for a few days or weeks longer

While Smith was dictating the final batch of letters to the second stenographer a young man with sleepy eyes and yellow creosote stains on his fingers came in to ask for a job Smith put him off until the correspondence was finished and then gave him a hearing

'What kind of work are you looking for? was the brisk query

"Shorthand work if I can get it," said the man out of a job

Smith was needing another stenographer and he looked the applicant over appraisingly The appraisal was not entirely satisfactory There was a certain shifty furtiveness in the half opened eyes, and the rather weak chin hinted at a possible lack of the discretness which is the prime requisite in a confidential clerk

"Any business experience?"

"Yes I've done some railroad work '

"Here in Brewster?"

Shaw lied smoothly 'No, in Omaha

"Any recommendations?"

The young man produced a handful of "To Whom It May Concern' letters They were all on business letterheads, and were apparently genuine though none of them were local Smith ran them over hastily and he had no means of knowing that they had been carefully prepared by Crawford Stanton at no little cost in ingenuity and painstaking How careful the preparation had been was revealed in the applicant's ready suggestion

"You can write or wire to any of these gentlemen" he said, only if there is a job open I'd be glad to go to work on trial"

The business training of the present makes for quick decisions Smith snapped a rubber band around the letters and shot them into a pigeonhole of his desk

"We'll give you a chance to show what you can do' he told the man out of work If you measure up to the requirements the job will be permanent You may come in tomorrow morning and report to Mr Miller, the chief clerk'

Having other things to think of Smith forgot the sleepy eyed young fellow instantly But it is safe to assume that he would not have dismissed the incident so readily if he had known that Shaw had been waiting in the anteroom during the better part of the dictating interval and that on the departing applicant's cuffs were microscopic notes of a number of the more important letters

CHAPTER XIII

"Sweet Fortune's Minion"

It was late dinner-time when Smith closed the big roll-top desk in the new private suite in the Kinzie building offices and went across the street to the hotel The great dining room of the Hophra House was on the ground floor The room was well filled but the head waiter found Smith a small table in the shelter of one of the pillars and brought him an evening paper

Smith gave his dinner order and began to glance through the paper The subdued chatter and clamor of the big room dinned pleasantly in his ears Half absently he realized that the head waiter was seating someone at the place opposite his own; then the faint odor of violets, instantly reminiscent came to his nostrils. He knew instinctively and before he could put the newspaper aside what had happened Hence the shock, when he found himself face to face with Josiah Richlander, was not so completely paralyzing as it might have been She was looking across at him with a lazy smile in the glorious brown eyes and the surprise was quite evidently no surprise for her

"I told the waiter to bring me over here," she explained, and then quite pleasantly "It is an exceedingly little world, isn't it Montague?"

He nodded gloomily

"Much too little for a man to hide in" he agreed, adding 'But I think I have known that all along, known at least, that it would be only a question of time'

After the waiter had taken Miss Richlander's order she began again

"Why did you run away?' she asked

Smith shrugged his shoulders helplessly.

'What else was there for me to do? Besides I believed at the time that I had killed Dunham I could have sworn he was dead when I left him"

She was toying idly with the salad fork "Sometimes I am almost sorry that he wasn't," she offered

'Which is merely another way of saying that you were unforgiving enough to wish to see me hanged? he suggested with a sour smile

'It wasn't altogether that; no" There was a pause and then she went on "I suppose you know what has been happening since you ran away—what has been done in Lawrenceville I mean?"

"I know that I have been indicted by the grand jury and that there is a reward out for me. It's two thousand dollars, isn't it?"

She let the exact figure of the reward go unconfirmed

'And still you are going about in public as if all the hue and cry meant nothing to you" The beard is an improvement—it makes you look older and more determined—but it doesn't disguise you I should have known you anywhere, and other people will"

Again his shoulders went up

"What's the use?" he said "I couldn't dig deep enough nor fly high enough to dodge everybody You have found me and if you hadn't somebody else would have It would have been the same any time and anywhere'.

(TO BE CONTINUED)

Lots Sold.

Four lots in Water street, North alley and Arch street have been transferred by Eliza M DuShane and others to Celia Maude Reid Boyts for a consideration of $50 000, according to a deed recorded

Hunting Bargains?
If so, read our advertising columns.

FOR YOUNG FOLKS

Sleepy Time Story About a Most Unusual Happening.

FAIRY TALE FROM FAR JAPAN

How Good Luck Came to a Kind Hearted Farmer—Gift That Came Strangely on the Wings of a Storm—Wonderful Ending of a Birthday Feast.

Well, said Uncle Ben to little Ned and Polly Ann, tonight I am going to tell you about

THE THUNDER CHILD

It is a fairy tale that Japanese fathers often tell their little ones as they sit out at evenings beside the doors of their straw cottages and see the rice growing in the little fields above which rises the beautiful mountain which all Japanese love the stately Fujiyama

Once upon a time, say the Japanese there lived in one of their valleys a good couple, who, after spending their lives in hard work, were growing old without having earned enough to keep them when they should no longer be able to toil

One day the old man was hoeing his field when a thunderstorm gathered It was only when the rain began to patter down heavily that he stopped his work Just as he turned to the house there came a terrible crash of thunder and a bolt of lightning seemed to strike the ground directly in front of him When the cloud of dust had cleared away the old man was amazed to see lying on the ground a dear little rosy cheeked child

Delighted he picked it up and ran to the cottage, crying

'See, wife, what the storm has left us!'

His wife was not less pleased than he was and the little one grew up in their home tenderly loved and cared for

He was a wonderfully good boy He never cared to run about and play with the other children but followed his adopted father about the fields trying his tiny best to help

And though they had been so very poor before now everything seemed to come their way They were pointed out as the luckiest people in that part of Japan When their dear boy was eighteen years old they made a birthday feast for him, but although the old couple were now rich enough to feed the whole country if they had wished, the lad asked that the feast be just for themselves

When it was over he rose and said

"Dear parents you have made me very happy but I am as you know, not your child, but the child of the thunder and the time has come when I must go back to my own May you always be happy as kind hearts deserve to be"

And then where he had stood was a little white mist that floated out of the door and grew and grew until it was a tiny cloud before it reached the top of the mountain, where it melted into another snowy white cloud

The Bachelor's Cat

Any number may play this game The first player says 'The bachelor's cat is an active cat using an adjective to describe the cat which begins with a" The next player uses some other adjective to describe the cat beginning with 'b' and so on to the end of the alphabet The player unable to respond must pay a forfeit

Riddles.

What is it occurs twice in a moment once in a minute and not once in a thousand years? The letter M

Why is a milkman like a mill horse? Because he goes his rounds

Was Ready For the Germans

Leaving hoe in field when he heard New York had been bombarded Jersey farm hand walked twenty five miles to Newark and enlisted

SPECIAL DEMONSTRATION

Fireless Cooking Gas Range

Wednesday, Thursday and Friday.

On these three days Mr. H. E. Froelick, an expert, will demonstrate the world's greatest Gas Range. No housewife should fail to be present on one of these days and see him.

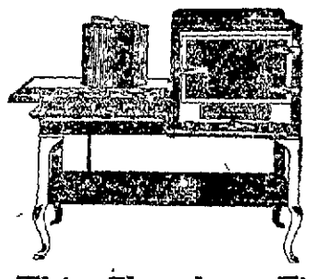

Roast Beef and Freeze Ice Cream at the same time. They cook with the gas turned off. Guaranteed to save 75 per cent. gas bills and three-fourths of your time. The most wonderful Range ever made.

This Chambers Fireless Cooking Gas Range

Roasts meat and boils three vegetables—at the same time.

Roasts meat and bakes pastry at the same time.

Stews meals, bakes pastry and boils vegetables—at the same time.

In the whole half century of gas range building there has not been another such advance as that made by the Chambers Fireless Cooking Gas Range.

Leonard Furniture Co.
154-158 W. Crawford Ave.

A Hostile Aviator

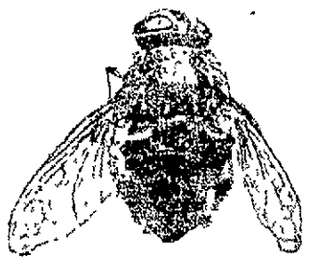

The housefly is a hostile aviator dropping bombs of disease upon the unsuspecting public

FLY DANGEROUS AS TIGER

If a lion or tiger got loose from the circus mothers would take great care that their babies would not be found asleep in the path of these vicious animals Now, most mothers know that flies bring germs and a great many know that the fly can bring the paralysis germ, and still they leave their helpless infants exposed to these terrible animals A fly is just as dangerous as a tiger

SWAT THE FLY!

ROUGH ON RATS
Unbeatable Exterminator of Rats, Mice and Bugs.
Used the World Over – Used by U S Government
The Old Reliable That Never Fails - 15c 25c At Druggists
THE RECOGNIZED STANDARD-AVOID SUBSTITUTES

1,000 Flags
5 Cents Each

THE DAILY COURIER has on sale 1,000 Flags 17x24 inches, printed on a very heavy enameled paper at the very nominal price of five cents each. Mail orders will be filled for seven cents.

These Flags can be pasted on windows, doors, windshields of autos, and other conspicuous places. The prohibitive cost of woolen flags has resulted in the use of this economical emblem throughout the country.

GET YOUR FLAG TODAY. SUPPLY IS LIMITED.

DAILY COURIER
Courier Place - - Connellsville, Pa.

YOUGH TRUST COMPANY,
CONNELLSVILLE, PA.

Capital	$ 200,000.00
Surplus and Profits	$ 38,000.00
Resources	$1,350,000.00

FOUR PER CENT. PAID ON SAVINGS ACCOUNTS

TO INCREASE YOUR INCOME
your surplus cash should be put to work promptly.
Whether you receive your salary by the week or month, save some part of it and put it to your credit with us
Start an account with the Union National Bank
4% Interest Paid On Savings Accounts.
UNION NATIONAL BANK,
THE UNION NATIONAL BANK OF CONNELLSVILLE, PA. (WESTSIDE)
WEST SIDE CONNELLSVILLE, PA.

BLISS COMMANDS ARMY WHILE SCOTT IS AWAY ON RUSSIAN MISSION

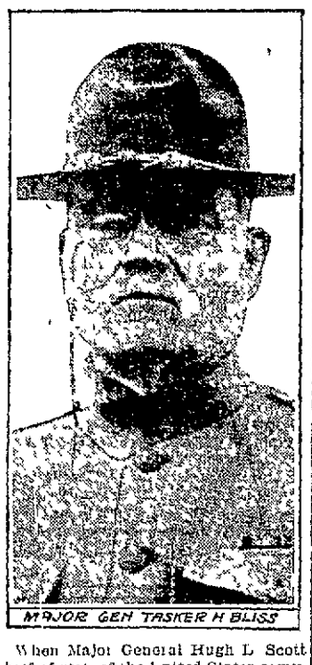

MAJOR GEN TASKER H BLISS

When Major General Hugh L Scott chief of staff of the United States army, goes to Russia as a member of the commission headed by Elihu Root his place as actual head of the army will be taken by Major General Tasker H Bliss who is assistant chief of staff General Bliss has held his present rank since November 20 1915

Pershing and Liggett are the only two major generals below him on the list Senior are Scott, Wood Bell, Barry and Goethals

CHICHESTER S PILLS
THE DIAMOND BRAND.
Ladies! Ask your Druggist for Chi-ches-ter s Diamond Brand Pills in red and gold metallic boxes, sealed with Blue Ribbon. Take no other. Buy of your Druggist. Ask for CHI-CHES-TER S DIAMOND BRAND PILLS, for 25 years known as Best, Safest, Always Reliable
SOLD BY DRUGGISTS EVERYWHERE

Title and Trust Company of Western Pennsylvania
IT IS ESSENTIAL
IT IS ESSENTIAL to the growth of every progressive business to have a good workable bank balance You are cordially invited to make the Title & Trust Co of Western Pennsylvania your depository by opening a Checking Account

J. N. Trump
WHITE LINE TRANSFER
MOTOR TRUCK and WAGONS
MOVING AND HOISTING PIANOS—A SPECIALTY.
Office 108 E. Grape Alley, Opposite P. R. R. Depot. Both Phones.

J. B. KURTZ,
NOTARY PUBLIC AND REAL ESTATE.
No. 2 South Meadow Lane
Connellsville Pa.

Patronize Those Who Advertise.

COKE SELLERS BECOMING MORE RESERVED AS PRICES STIFFEN

Minimum of Spot Furnace $8.25 With Some Producers Asking $8.50.

BUYERS ARE IN DOUBT

About Entering Into Second Half Contracts: Operators Talk $8.50 When Willing to Quote, But Prefer to Take Chances With the Spot Market.

Special to The Weekly Courier.

PITTSBURG, May 16.—The coke trade continues to entertain hopes that the future as to car supplies will clear up, but the past week has developed indications in the other direction and sellers have become still more reserved as to making contracts for second half deliveries.

As a result of these influences prices have developed a stiffening tendency. Spot furnace coke was strong at $8 on Saturday and Monday but began advancing this week on account of car scarcity, sales being made on Tuesday at $8.25. To-day the minimum is $8.25 with some producers asking $8.50.

The chief disturbance in the past week has been the result of the first important order of the newly constituted centralized railroad control at Washington, to the effect that as long as the lake coal and iron ore movement requires cars, supplies of open top cars to other shippers may be cut to 20 per cent. of their allotments. Some of the blast furnaces have suffered severe cuts in their car supplies, and even coal operators have in some cases experienced decreases, being better served as to cars for lake shipment but not so well served in other respects. Whether the Connellsville coke movement will be fully conserved without the operators making definite representations to the authorities at Washington is a question.

The turnover in spot furnace coke in the past few days has been relatively light, but chiefly so because so much coke is being supplied without there being regular barter, there being simply an understanding that so much coke is to be shipped per week, with a weekly adjustment as to price.

Inquiry that recently came into the market for furnace coke for second half shipment has not resulted in contracts being closed. It is well established, however, that three small contracts for second half have been made at $8, this number of contracts including one reported several weeks ago. It is rumored that a contract involving 10,000 tons monthly was also closed at $8. Buyers have difficulty in making up their minds whether to enter into contracts, having some doubts as to whether full deliveries will be made while operators are equally reserved, and are now talking $8.50 when they are willing to quote at all. The majority at present prefer to take chances with the spot market instead of making contracts.

Demand for foundry coke is hardly as heavy as it was a few weeks ago, but supplies are quite limited and contract prices are showing upward tendencies in sympathy with rising contract furnace prices.

While the first contracting for second half deliveries occurred at an unprecedentedly early date, the consumers who are still without contracts are showing an indisposition to close and some have stated that they are going to wait until late in June. Meanwhile there are only limited tonnages available at minimum prices and some sellers are entirely out of the market, irrespective of price. The market is quotable unchanged from a week ago:

Spot furnace	$8.25@$8.50
Contract furnace	$8.00@$8.50
Spot foundry	$9.50@$10.50
Contract foundry	$9.00@$9.50

The Pittsburg district coal market has experienced a further advance 25 to 50 cents and is very strong, with coal on some divisions rather hard to buy at any price. Car supplies this week promise to average only about 50 per cent of requirements. Steam coal is quotable for spot shipment at $4.75 to $5.00 and gas at $5.00 to $5.25, with slack bringing practically the same prices as mine run.

The local pig iron market has advanced about a dollar a ton, on an average, since last report. There were large sales of basic iron at the old price of $40.00, Valley, absorbing all the tonnage available at that figure, sales being subsequently made at $42.00, at which price the market is well established, but is rather quiet. Bessemer iron has sold in small lots up to $43.00, Valley, and it is doubted whether $44.00, formerly the figure on fair sized lots, can be done again. Foundry and malleable grades have advanced $1 a ton to $42.00 for prompt or second half, while deliveries in the first half of 1918 have advanced $2 a ton to $42.00. The general market is quotable as follows:

Bessemer	$44.00@$46.00
Basic	$42.00
No. 2 foundry	$43.00
Malleable	$43.00

These prices are f. o. b. Valley furnaces, prices delivered Pittsburg being higher by the 25 cents freight.

BUY IN MARYLAND

Reilly-Peabody Fuel Company Acquire Mine in Georges Creek Field.

The Reilly-Peabody Fuel company, Pittsburg, has purchased a controlling interest in more than 1,400 acres of coal land and a mine formerly owned by the Georges Creek Coal company, near Lonaconing, Md. The capacity of the mine will be increased from about 400 tons to 2,500 tons daily.

An application has been filed with the Western Maryland railroad for the rebuilding of a branch of the Georges Creek and Cumberland Valley railroad, connecting the Lonaconing properties with the Western Maryland.

COKE TRADE SUMMARY.

The failure of the car supply to hold up to the percentages of the two weeks preceding caused shipments of coke from the Connellsville region to fall off 39,000 tons, bringing the weekly total well below the 400,000 tons weekly mark attained earlier and retained for but one week. Incidentally there was shown the effect upon the trade of any marked decrease in car supply at this time.

Whatever the effect upon the movement of coke cars, in consequence of the government's order to speed up lake coal and ore movement, through the distribution of 100% car supply for that purpose, it is expected that the derangement will be but temporary. If the coal car distribution under this order is confined to mines shipping to the lakes, it is probable that there will result a serious shortage of cars for the shipment of by-product coal from the Connellsville region. If so, it will probably not be allowed to continue long as the uninterrupted operation of the by-product, as well as the beehive ovens, is too important a factor in the preparedness plan to permit handicaps arising from shortage of coal.

The indifferent car supply of the week has had the effect of stiffening prices, the present spot furnace coke minimum being $8.25 with some producers asking $8.50. Some second half contracts have been closed at $8 but the operators are talking $8.50 when persuaded to quote at all. Spot foundry has moved up to $9.50@$10.

MUCH SHIP STEEL NEEDED

For the Freighters to Be Built by the Shipping Board; Prospects For Increased Demand.

Special to The Weekly Courier.

NEW YORK, May 16.—The American Metal Market and Daily Iron & Steel Report will review the steel and iron trade tomorrow as follows:

The Shipping Board will be in position within a few days to make a precise announcement as to the tonnage and specifications of the plates required to carry out its program of building small steel freighters. Estimates are that about 400,000 tons will be involved in the initial program, for delivery at the rate of about 40,000 tons a month. A canvass of the facilities would indicate that about half the tonnage capacity of mills capable of making such plates will be required, indicating that the dislocation in deliveries to other consumers will be quite important. There is much plate making capacity that would not be available for the Shipping Board's program, this including all the universal plate mill capacity.

The sheet requirements of the government are proving larger than was recently assumed and conferences are being held looking to the allotment of the tonnages. It has become clear that the sheet requirements can be filled only by postponing deliveries on many contracts with ordinary consumers, and in this as in other branches of the finished steel trade consumers are likely to be arranged in the order of their importance, so as to allocate the delays in such manner that they will produce the least mischief.

The first formal order of the newly constituted car service commission at Washington is in favor of the movement of lake coal and iron ore and has involved the cutting down of supplies of open top cars to a number of shippers in the Central West, including blast furnaces. It is hoped that the derangement will be only temporary. Additional orders will be issued in favor of such trades as are able to show sufficient merit in their respective cases.

The daily turnover in finished steel products is decreasing, partly because so many sellers are out of the market and partly because certain classes of buyers see possibilities of decreased demand for their particular classes of manufactures. Some buyers see possibilities of increased demand in their lines.

PICK MINING

Followed Exclusively in the Mines of Big China Coal Field.

The coal deposits of Tonkin, China, are rich and extensive, but only those claims have been exploited whose surface outcroppings make possible the use of native hand labor, in the open air, says L. P. Briggs, American consul at Saigon, French Indo-China, in Commercial Reports. Shafts and mining machinery are almost unknown in Tonkin, yet in 1915 coal ranked third in value among the products and among the exports of French Indo-China.

The market value of Tonkin's coal output during 1916 probably exceeded $6,000,000 for a total production of 624,500 tons, compared to 604,400 in 1915, 488,365 in 1914, and 406,478 in 1913.

CAN'T "BUMP" COAL

A Huntingdon County Judge Says Without Mine Foreman's Approval.

Judge Bailey, of Huntingdon, has decided that miners in the Broad Top region must not "bump" coal except with the approval of the mine foreman.

"Bumping" is a term used locally in that field to describe an operation that is similar to shooting from the solid, although there is a slight difference inasmuch as a shearing is made across the face before the charge is fired.

This shearing makes the operation somewhat less dangerous than shooting off the solid, but bumping is considered hazardous enough to justify the mine foreman forbidding the practice when he deems it advisable.

Patronize those who advertise.

PARAMOUNT THEATRE

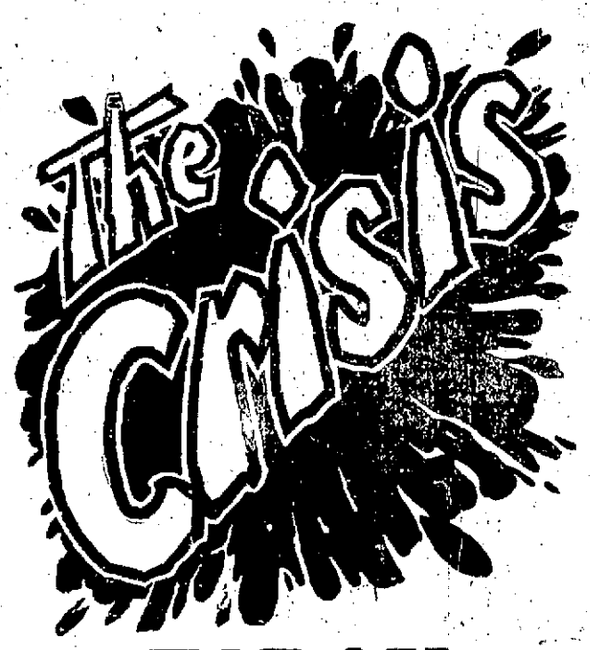

TODAY

Matinee—Children, 15c Balcony; Adults, 25c Balcony; First Floor, 50c.
Night—Reserved Seats, 25c, 50c, 75c; Box Seats, $1.00.

ARCADE THEATRE

—TODAY—
Mr. G. A. Lyons Offers
THE AMERICA MAIDS
In the Merry Musical Comedy
"THE NEW LANDLORD"
(Book and Lyrics by Irving Lewis).
CAST OF CHARACTERS
Mr. Clutz, the New Landlord — Irving Lewis
Mr. Dunkin, owner of hotel — Gilbert Mack
Blanch Wise, a guest — Pearl Stevens
Helen Hunt, another guest — Mary Allen
Bunk Skinner, a traveling salesman — G. A. Lyons
Billie Hops, the bell hop — Dolly Smith
THE AMERICAN MAIDS
SHIRLEY LYONS MARY ALLEN DOLLIE SMITH
BLANCHE O'MELIAN PAULINE JAMES
Musical Numbers
Opening — Entire Company
Duet — The Harmony Macks
When the Sun Goes Down in Dixie — Pearl Stevens and Chorus
Song and Dance — Allen and O'Melian
In the Garden of Italy — Gilbert Mack and Chorus
Selection — The American Trio
Let's All be Americans Now — Entire Company
Big 10c Matinee at 2.30 every day. Evening Shows at 7.30 and 9.30
—Friday and Saturday—
THE JOLLY MUSICAL COMEDY, "THE KISSING MISS."

SOISSON THEATRE
CHILDREN 5¢ "THE HOUSE OF LILIES" ADULTS 10
TO-DAY
"BABETTE"
A VITAGRAPH DRAMA FEATURING PEGGY HYLAND WITH MARC MACDERMOTT.
ALSO A GOOD COMEDY.
—TOMORROW—
CHARLIE CHAPLIN, IN
"THE FIREMAN"
A TWO REEL MUTUAL COMEDY AND OTHER PICTURES.
SATURDAY—"THE SOCIAL LEPER."

Dawson.

DAWSON, May 17.—All of the five students of Dawson schools who took the examination for entrance to high school Saturday passed with good percentages. Clyde Scourfield led with an average of 95 7-8. The others were Evelyn Haas, 90 5-12; Harold Forsythe, 85 11-24; Gladys Tourancy, 85 5-8; Mildred Mosser, 91 11-24. It is believed all will enter the Dunbar township high school.

Your neighbors are well pleased with the glasses I fitted them. You will be also. Dr. A. L. Tucker, Optometrist, 104 S. Pittsburg St., Connellsville.—Adv.

Lester Shallenberger of Owensdale was calling on friends in Dickerson Run Tuesday.

Floyd Wingrove who has been working at Ellwood City has resigned his position and accepted a job in the Dickerson Run yard office.

Miss Sallie Peterson of McKeesport is visiting at the home of Mr. and Mrs. George C. McGill.

Mrs. Gaylord Church of Philadelphia is spending a few days at the home of her parents, Mr. and Mrs. N. A. Rist.

Edward Cramer of Dickerson Run was a business caller in Connellsville Tuesday.

Mrs. S. J. Morningstar and Mrs. J. R. Cottom entertained the Ladies' Aid society of the Methodist church this afternoon at the home of Mrs. Morningstar. Lunch was served.

Miss Clarissa Jones of Morgantown is visiting her sister, Mrs. George Gruen.

J. C. McGill and William Sheppard were Connellsville visitors Tuesday.

The newly organized Y. M. C. A. band is making great preparations for a minstrel show to be given at an early date.

William Swingley is spending a few weeks at the home of his son, Motts Swingley, at Collinsburg.

Mrs. James Brower has returned home after a week's visit with friends and relatives at Rochester.

Mr. and Mrs. Ernest Cogan visited friends and relatives in Connellsville yesterday.

William Flather of Wilkinsburg was a Dawson visitor Wednesday.

Receiver for Ajax-Hocking Co.

Harry C. Wilmoth, of Meyersdale, has been appointed receiver for the Ajax-Hocking Coal company which has mining properties in the Meyersdale region and at Fort Hill, in Somerset county, also mines in Maryland and West Virginia. Rowe Brothers of Meyersdale are interested in these properties.

Your Liver has important work to do. Under favorable conditions it does it well. If sluggish, relieve it with

BEECHAM'S PILLS

Largest Sale of Any Medicine in the World. Sold everywhere. In boxes, 10c., 25c.

WRIGHT-METZLER CO.

A Few Facts About Redfern Corsets!

REDFERN STYLES for this season are the most comfortable, the most sensible, the most healthful, and in some respects the most artistic for many a day.

THE SHAPE is the natural shape, and the lines of the corset follow the natural lines of the ideal figure. There is no standard height of bust or standard length of skirt, for these must vary according to the type of the figure and the preferences of different women.

IN MATERIALS the increasing demand for prettiness is met satisfactorily with materials in pink, and even in fancy cloths and brocades that are very pretty.

All Newer Styles in Redfern Corsets Await Your Pleasure

There is a CORRECT model here for every type of figure no matter what its requirements. There is a correct model for YOU—one that will solve your corset problem to your lasting satisfaction, and do it economically as well.

Prices Range $3 to $6

And there is a remarkably good assortment at every price. Our graduate corsetieres see to it that you receive a proper fit. Special appointments for fittings may be made by phone.

Also Complete Stocks of Warner's Rust-proof Corsets and Warner's Brassieres.

Our Annual May Sale of White Will Begin Wednesday May the 23rd

This will be an economy event and a quality event of the highest order. Every department which includes anything in White will participate, thus making it the one really WORTH WHILE White Sale of the season. Thousands of dollars worth of fresh, clean white merchandise of every description will be offered our customers at great reduced prices. Remember the date and WAIT FOR IT! You will be amply repaid.

Ladies' Suits Reduced!

A most unusual saving so early in the season, and an opportunity which no woman needing a Suit can afford to overlook.

$17.50 For Values to $29.75
$24.75 For Values to $39.75

New fabrics, new colors, new trimmings. The newest styles shown today, and highly desirable from every viewpoint. Suits that correspond in every way to our usual high standard of quality. All sizes for women and misses. No blue or blacks.

The Best $1 and $2 Waists to Be Had

They come to us each week so styles are always new—the Waists themselves always fresh, clean and unmussed. Women who have bought them return for them again and again.

The "Wirthmor" Waist at $1
The "Welworth" Waist at $2

Always the same dependable high quality—always the same attractive low price. Pretty models in Organdy and Voile in a complete range of sizes. We are certain you've never seen any better for the money.

Late Styles in Women's Pumps and Boots

Women desirous of obtaining the very newest styles in footwear will find our display correct in all particulars—style, material, color, service value.

All sizes here in serviceable, staple styles, as well as in the newer novelties in fine kid and kid-and-fabric combinations. High Shoes $3.50 to $13.50. Pumps $3 to $6.

Young America Demands Clothes With Service

Clothes that will stand the wear and tear of hard play and will retain their looks. There are strongly made Suits here in grey mixtures with 2 pairs of knickerbockers. The coat is cut with a "pinch back." The knickers are lined throughout. Sizes 6 to 18 years, at $6.50, $7.50 to $10.

Other Norfolks in Spring mixtures, choice of many styles, at $4, $5 to $12.

Blue Serge Norfolks, pinch back or pleated styles—all sizes: $6, $8 and $10.

Boys' Rain Coats, dark colors, hat to match, $3, $4 and $5.

PLAY SUITS—Boy Scout Suits, $2 and $4; Indian and Cowboy Suits, $1 and $1.50; Cowgirl Suits, $1.50; Combination Overall Suits, striped and plain blue, 60c and 75c.

WRIGHT-METZLER CO.

Gold Bond Trading Stamps In Addition to Best Values

WELL PUT UP IN MANNISH TOGS IS SHE.

THIS MIDSHIPMAN.

White pique sailor collar over a black shirt waist, black straw sailor hat white banded, and heavy black kid gloves stitched with white, make a stunning trio for the tailored girl.

Orpheum Theatre

WILLIAM RUSSELL APPEARS IN THE 5 REEL MUTUAL DRAMA "HIGH PLAY."
ALSO A CHRISTIE COMEDY WITH BILLIE RHODES "MAKING OVER MOTHER."
—Friday and Saturday—
GEORGE M. COHAN, THE POPULAR STAGE COMEDIAN, IN "BROADWAY JONES."
AND A TWO REEL COMEDY "AERIAL JOY RIDE."

F. T. EVANS BOTH PHONES.

FLINT'S MOVING
HAULING AND STORAGE.
Motor Truck Service
To All Parts of Region.
COAL FOR SALE
BOTH PHONES.